



2016年全国男子手球锦标赛

个人/全队技术累计表

正式表
手球
男子

截至第 38场

201606038-15-1/1
广东徐闻
29/10/2016 16:20

| 号码 | 姓名 | 远射 | 近射 | 边射 | 快攻 | 突破 | 任意 | 7M | 合计 | % | 助攻 | 失误 | 警告 | 2' | 取消 | 场次 | 时间 |
|---------------|-----|--------|--------|-------|-------|-------|-----|-------|---------|-------|----|----|----|----|----|-----|----------|
| 山东队 | | | | | | | | | | | | | | | | | |
| <i>(场上队员)</i> | | | | | | | | | | | | | | | | | |
| 1 | 李濛壮 | | | | | | | | | 0.0% | | | | | | 2 | 00:00:00 |
| 3 | 尹杰 | 1/1 | 4/4 | 1/2 | 1/1 | | | | 7/8 | 87.5% | 1 | 1 | | | | 8 | 01:12:14 |
| 4 | 田瑞 | 2/2 | 1/3 | 3/7 | 3/3 | | | | 9/15 | 60.0% | 2 | 1 | 1 | 2 | | 8 | 01:34:01 |
| 5 | 潘翔 | 1/1 | 12/21 | 0/1 | 4/5 | 3/3 | | | 20/31 | 64.5% | | 6 | 3 | 2 | | 8 | 04:22:04 |
| 6 | 李朝鹏 | 2/5 | 8/11 | 1/1 | 2/2 | 1/2 | | 1/1 | 15/22 | 68.2% | 11 | 8 | | 3 | | 8 | 03:45:36 |
| 9 | 赵鑫 | 6/15 | 8/12 | 1/1 | 6/6 | 6/8 | | | 27/42 | 64.3% | 10 | 12 | 1 | | | 8 | 03:48:48 |
| 10 | 赵建强 | | 4/5 | 1/1 | | 1/1 | | | 6/7 | 85.7% | 5 | 3 | | | | 8 | 00:47:35 |
| 11 | 宋朋强 | 9/24 | 5/8 | | 1/2 | 2/2 | 1/2 | | 18/38 | 47.4% | 14 | 8 | 1 | | | 8 | 04:22:43 |
| 12 | 崔剑 | | | | | | | | | 0.0% | 2 | 1 | | | | 8 | 03:45:27 |
| 13 | 刘晓 | 6/14 | 8/12 | 1/1 | 1/1 | 3/4 | | 1/2 | 20/34 | 58.8% | 3 | 3 | | | | 8 | 02:46:01 |
| 15 | 张继伟 | 1/1 | 9/12 | | 5/5 | | | | 15/18 | 83.3% | | 3 | | 3 | | 8 | 02:30:28 |
| 16 | 于性哲 | | | | | | | | | 0.0% | 6 | 1 | | | | 8 | 03:45:28 |
| 17 | 王旭东 | 5/14 | 3/5 | 1/1 | 4/4 | 0/2 | | | 13/26 | 50.0% | 7 | 9 | 3 | 6 | | 8 | 03:42:28 |
| 19 | 李语庆 | 2/8 | 4/10 | 8/10 | 16/20 | 2/3 | | 8/9 | 40/60 | 66.7% | 3 | 6 | 1 | 4 | | 8 | 05:32:43 |
| 21 | 翟乾坤 | 2/3 | 2/2 | 6/13 | 6/6 | 1/1 | | | 17/25 | 68.0% | 2 | 2 | 1 | | 1 | 7 | 03:15:51 |
| 27 | 于亚男 | 6/17 | 9/13 | 1/1 | 4/5 | 2/5 | | | 22/41 | 53.7% | 3 | 11 | 3 | | | 8 | 04:15:17 |
| 合计 | | | | | | | | | | | | | | | | | |
| | | 43/105 | 77/118 | 24/39 | 53/60 | 21/31 | 1/2 | 10/12 | 229/367 | 62.4% | 69 | 75 | 14 | 20 | 1 | 121 | |
| <i>(守门员)</i> | | | | | | | | | | | | | | | | | |
| 12 | 崔剑 | 16/27 | 19/34 | 11/18 | 4/10 | 2/10 | 0/1 | 1/6 | 53/106 | 50.0% | 2 | 1 | | | | 8 | 03:45:27 |
| 16 | 于性哲 | 18/41 | 18/43 | 9/16 | 5/15 | 3/9 | 2/4 | 1/14 | 56/142 | 39.4% | 6 | 1 | | | | 8 | 03:45:28 |
| 合计 | | | | | | | | | | | | | | | | | |
| | | 34/68 | 37/77 | 20/34 | 9/25 | 5/19 | 2/5 | 2/20 | 109/248 | 44.0% | 8 | 2 | | | | 16 | |

场上队员：得分/射门

守门员：救球/射门

| 全队合计 | 进球 | 被救 | 射失 | 击柱 | 封球 | 合计 | % |
|------|----|----|----|----|----|-----|-------|
| 远射 | 43 | 26 | 12 | 12 | 12 | 105 | 41.0% |
| 近射 | 77 | 31 | 2 | 8 | | 118 | 65.3% |
| 边射 | 24 | 7 | 5 | 3 | | 39 | 61.5% |
| 快攻 | 53 | 7 | | | | 60 | 88.3% |
| 突破 | 21 | 8 | | 2 | | 31 | 67.7% |
| 任意 | 1 | | 1 | | | 2 | 50.0% |
| 7M | 10 | 1 | | 1 | | 12 | 83.3% |

已打比赛

| 阶段 | 场次 | 对手 | 比分 |
|--------|----|----|---------------|
| 预赛 | 3 | 四川 | 31:16 (20:10) |
| 预赛 | 6 | 上海 | 26:15 (17:9) |
| 预赛 | 13 | 浙江 | 24:5 (24:5) |
| 预赛 | 19 | 天津 | 30:23 (13:13) |
| 预赛 | 23 | 广东 | 29:14 (18:11) |
| 四分之一决赛 | 29 | 安徽 | 40:23 (24:12) |
| 半决赛 | 34 | 北京 | 27:18 (10:8) |
| 决赛 | 38 | 江苏 | 22:25 (12:10) |





2016年全国男子手球锦标赛

图式射门区域累计

截止至第38场

201606038-42-1/1

山东队

Player statistics for Shandong team including names like 李濠壮, 尹杰, 田瑞, etc., and their respective performance metrics in a grid format.

Player statistics for 崔剑 (Cui Jian).

Player statistics for 于性哲 (Yu Xingzhe).

Empty player statistics grid.

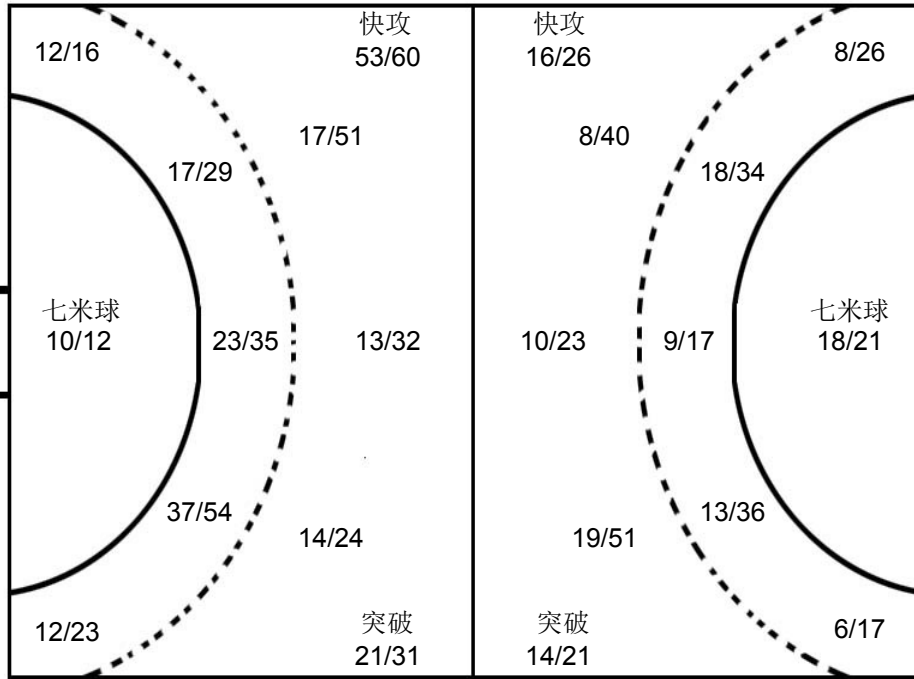

Player statistics for 北京队 (Beijing team) including 刘迈科.

Player statistics for 天津队 (Tianjin team) including 刘宗其.

Player statistics for 江苏队 (Jiangsu team) including 王权.

对手

Opponent statistics grid for various teams including 天津, 安徽, 江苏, 北京, 上海, etc.

注释: Post=击柱 Miss=射失 Block=被封

