



III WOMEN'S YOUTH WORLD CHAMPIONSHIP 2010 IN DOM

INDV/TEAM TOTAL STATISTICS

OFFICIAL
HANDBALL
YOUTH WOMEN

UP TO MATCH 52

100802052-15-1/1
Handball Pavillion
10/08/2010 16:00

| No. | Name | Field Shot | Line Shot | Wing Shot | Fast Brk. | Brk. Thr. | Free Thr. | 7m Thr. | Total | Rate % | ASST. ERR. | WAR. | 2' | DIS. EXC. | PLY. | TIME |
|-----------------------|------------------|------------|-----------|-----------|-----------|-----------|-----------|---------|---------|--------|------------|------|----|-----------|------|----------|
| ARGENTINA | | | | | | | | | | | | | | | | |
| <i>(COURT PLAYER)</i> | | | | | | | | | | | | | | | | |
| 2 | MOSCIARO Paula | 0/1 | 1/5 | 1/3 | 3/5 | 3/6 | | 1/1 | 9/21 | 42.9% | 1 | 9 | 1 | 1 | 5 | 03:33:46 |
| 3 | HOH Carolina | | 0/2 | | 1/1 | 3/3 | | 0/1 | 4/7 | 57.1% | | 5 | | | 5 | 00:29:44 |
| 4 | CHIATTI Fernanda | 0/1 | 5/7 | | 2/2 | 1/2 | | | 8/12 | 66.7% | | 8 | 1 | 3 | 5 | 03:11:43 |
| 5 | IACOI Xoana | 0/1 | 2/3 | 1/5 | 5/5 | | | 8/8 | 16/22 | 72.7% | 1 | 7 | 2 | | 5 | 03:14:35 |
| 6 | MURAS Agustina | 1/2 | 5/7 | | 0/2 | 6/8 | | 0/1 | 12/20 | 60.0% | 5 | 22 | 1 | 3 | 5 | 03:08:06 |
| 7 | GANDULFO M | 0/1 | 1/3 | | 4/4 | 0/1 | | 1/1 | 6/10 | 60.0% | 1 | 10 | 2 | 3 | 5 | 01:00:37 |
| 8 | MENENDEZ Gisell | | 1/1 | 1/3 | 1/1 | 2/4 | | | 5/9 | 55.6% | 1 | 5 | | | 5 | 01:41:18 |
| 9 | OCANTO Rocio | 7/25 | 6/27 | 0/1 | 3/3 | 3/5 | 1/3 | 1/3 | 21/67 | 31.3% | 4 | 17 | 4 | 4 | 5 | 03:36:57 |
| 10 | VICO Natalia | 5/16 | 4/10 | 0/1 | | 1/4 | | 2/2 | 12/33 | 36.4% | 1 | 8 | | | 4 | 01:33:33 |
| 11 | DIEGUEZ F | 0/2 | | | 1/2 | 4/4 | | | 5/8 | 62.5% | 3 | 14 | 2 | 1 | 5 | 01:44:18 |
| 12 | ROSSINI F | | | | | | | | | 0.0% | 1 | | | | 5 | 01:14:40 |
| 13 | RODRIGUEZ Sofia | | 0/3 | 0/2 | 0/1 | 1/2 | | 0/1 | 1/9 | 11.1% | 1 | 2 | | | 5 | 00:53:07 |
| 14 | ALONSO Macarena | | 1/1 | 0/2 | 1/3 | 0/1 | | | 2/7 | 28.6% | | 3 | | 1 | 5 | 01:23:40 |
| 15 | DE URIARTE Maria | 0/1 | 0/1 | | | | | | 0/2 | 0.0% | | 3 | | | 5 | 00:30:57 |
| 16 | NINO Leila sofia | | | | | | | | | 0.0% | | 2 | | | 5 | 03:45:20 |
| 17 | FABRICATORE L | | 0/1 | 0/6 | 1/2 | 3/4 | | | 4/13 | 30.8% | | 4 | | | 5 | 03:21:03 |
| Total | | 13/50 | 26/71 | 3/23 | 22/31 | 27/44 | 1/3 | 13/18 | 105/240 | 43.8% | 19 | 119 | 13 | 16 | | 79 |
| <i>(GOALKEEPER)</i> | | | | | | | | | | | | | | | | |
| 12 | ROSSINI F | 2/5 | 2/12 | 2/5 | 3/13 | 0/5 | 1/1 | 0/5 | 10/46 | 21.7% | 1 | | | | 5 | 01:14:40 |
| 16 | NINO Leila sofia | 6/19 | 8/40 | 3/17 | 8/28 | 7/31 | 2/2 | 3/8 | 37/145 | 25.5% | | 2 | | | 5 | 03:45:20 |
| Total | | 8/24 | 10/52 | 5/22 | 11/41 | 7/36 | 3/3 | 3/13 | 47/191 | 24.6% | 1 | 2 | | | | 10 |

COURT PLAYER: GOALS/SHOTS

GOALKEEPER: SAVED/SHOTS

| TEAM TOTALS | GOALS | SAVED | MISSED | POST | BLOCKED | TOTAL | RATE(%) |
|--------------|-------|-------|--------|------|---------|-------|---------|
| Field Shot | 13 | 10 | 13 | 5 | 9 | 50 | 26.0% |
| Line Shot | 26 | 24 | 13 | 6 | 2 | 71 | 36.6% |
| Side Shot | 3 | 14 | 5 | 1 | | 23 | 13.0% |
| Fastbreak | 22 | 6 | 2 | 1 | | 31 | 71.0% |
| Breakthrough | 27 | 11 | 3 | 3 | | 44 | 61.4% |
| Free Throw | 1 | | 2 | | | 3 | 33.3% |
| 7M-Throw | 13 | 4 | 1 | | | 18 | 72.2% |



III WOMEN'S YOUTH WORLD CHAMPIONSHIP 2010 IN DOM

TOTAL SHOT REPORT

UP TO MATCH 58

100802058-42-1/1

ARGENTINA

| | | | | | | | |
|-----------------------------|-----------------------------|-----------------------------|-----------------------------|-----------------------------|-----------------------------|-----------------------------|------------------------------|
| 2 MOSCIARO Paula | 3 HOH Carolina | 4 CHIATTI Fernanda | 5 IACOI Xoana | 6 MURAS Agustina | 7 GANDULFO M | 8 MENENDEZ Gisell | 9 OCANTO Rocio |
| 3 1 1 | 1 1 1 | 1 1 2 | 2 1 3 | 1 1 1 | 2 1 1 | 2 1 1 | 12 1 7 |
| 2 1 1 | 1 1 1 | 2 1 3 | 2 2 3 | 4 1 2 | 2 1 1 | 2 1 1 | 1 1 1 |
| Post - 3 Miss - 2 Block - 0 | Post - 0 Miss - 1 Block - 0 | Post - 0 Miss - 0 Block - 1 | Post - 1 Miss - 2 Block - 0 | Post - 0 Miss - 3 Block - 0 | Post - 0 Miss - 2 Block - 0 | Post - 0 Miss - 0 Block - 0 | Post - 6 Miss - 16 Block - 4 |
| 10 VICO Natalia | 11 DIEGUEZ F | 12 ROSSINI F | 13 RODRIGUEZ Sofia | 14 ALONSO Macarena | 15 DE URIARTE Maria | 16 NINO Leila sofia | 17 FABRICATORE L |
| 1 1 3 | 1 1 1 | 1 1 1 | 1 1 1 | 1 1 1 | 1 1 1 | 1 1 1 | 1 1 2 |
| 3 1 4 | 1 1 1 | 1 1 1 | 1 1 1 | 1 1 1 | 1 1 1 | 1 1 1 | 1 1 1 |
| Post - 3 Miss - 5 Block - 5 | Post - 1 Miss - 0 Block - 0 | Post - 0 Miss - 0 Block - 0 | Post - 0 Miss - 2 Block - 0 | Post - 1 Miss - 1 Block - 0 | Post - 0 Miss - 1 Block - 1 | Post - 0 Miss - 0 Block - 0 | Post - 1 Miss - 4 Block - 0 |

12 ROSSINI F

| | | |
|------|-----|-----|
| 1/5 | 0/2 | 1/7 |
| 5/9 | | 2/4 |
| 0/11 | | 1/8 |

16 NINO Leila sofia

| | | |
|------|-----|-------|
| 5/21 | | 5/23 |
| 2/14 | 3/4 | 1/19 |
| 9/31 | 2/2 | 10/31 |

| | | |
|--|--|--|
| | | |
| | | |
| | | |

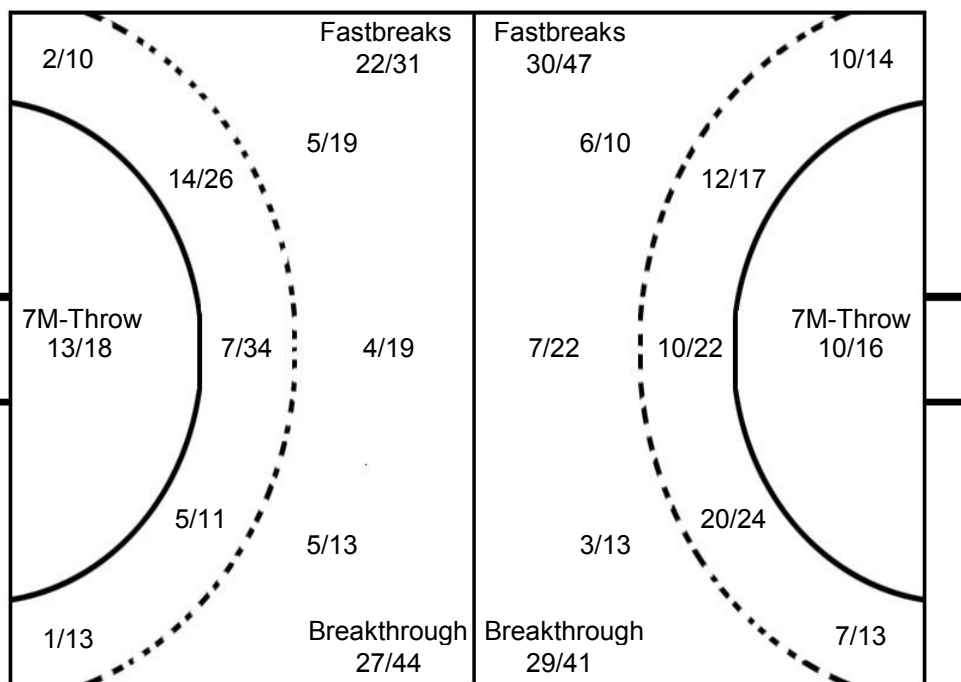

GER

12 GIEGEICH Ann

| | | |
|-----|-----|-----|
| 2/4 | 2/2 | 1/2 |
| 4/4 | | 4/6 |
| 4/5 | 2/2 | 2/3 |

NED

2 V DORST Larissa

| | | |
|-----|-----|-----|
| 0/1 | 1/2 | 1/3 |
| 3/3 | 1/2 | 2/4 |
| 0/2 | 1/1 | 3/5 |

ANG

1 V D Valdemira

| | | |
|-----|-----|-----|
| 2/6 | 0/3 | 1/4 |
| 0/2 | 1/1 | 3/6 |
| 1/5 | | 2/3 |

OPPONENT

| | | | | | | | |
|-----------------------------|-----------------------------|-----------------------------|-----------------------------|-----------------------------|-----------------------------|-----------------------------|-----------------------------|
| 3 BETU MVITA Julie | 8 MAFANI Shada | 6 HEINDAHL K | 19 BURGAARD Louise | 14 KANKA Ngalula | 9 KNUDSEN Stine | 8 HUMMEL Stefanie | 17 HERTLEIN Helena |
| 1 1 1 | 1 1 1 | 1 1 1 | 1 1 1 | 1 1 1 | 1 1 1 | 1 1 1 | 1 1 1 |
| 2 1 2 | 2 1 1 | 4 1 1 | 3 3 3 | 1 1 4 | 2 1 1 | 1 1 2 | 1 1 1 |
| Post - 1 Miss - 2 Block - 2 | Post - 1 Miss - 2 Block - 0 | Post - 0 Miss - 0 Block - 0 | Post - 1 Miss - 0 Block - 0 | Post - 0 Miss - 2 Block - 0 | Post - 0 Miss - 0 Block - 0 | Post - 1 Miss - 0 Block - 0 | Post - 0 Miss - 0 Block - 0 |
| 5 ABBINGH Lois | 9 VAN DER PIJL T | 11 MALESTEIN | 5 CAZANGA Suzete | 10 QUINZOLE Iovania | 7 KRISTIANSEN S | 3 HUBINGER Anne | 7 MAZZUCCO A |
| 1 1 1 | 2 2 2 | 1 1 1 | 1 1 1 | 1 1 2 | 1 1 2 | 1 1 2 | 1 1 1 |
| 1 1 1 | 1 1 1 | 2 2 2 | 2 1 1 | 1 1 1 | 1 1 1 | 1 1 1 | 1 1 1 |
| Post - 0 Miss - 4 Block - 0 | Post - 2 Miss - 0 Block - 0 | Post - 0 Miss - 0 Block - 0 | Post - 0 Miss - 1 Block - 0 | Post - 0 Miss - 1 Block - 0 | Post - 1 Miss - 0 Block - 0 | Post - 1 Miss - 2 Block - 0 | Post - 0 Miss - 0 Block - 0 |

