



IHF SUPER GLOBE QATAR 2016

INDV/TEAM TOTAL STATISTICS

OFFICIAL
HANDBALL
Men's

UP TO MATCH 10

201613010-15-1/1
Doha
08/09/2016 15:00

| No. | Name | Field Shot | Line Shot | Wing Shot | Fast Brk. | Brk. Thr. | Free Thr. | 7m Thr. | Total | Rate % | ASST. ERR. | WAR. | 2' | D+DR PLY. | TIME | |
|-----------------------------------|------------------|------------|-----------|-----------|-----------|-----------|-----------|---------|--------|--------|------------|------|----|-----------|----------|----------|
| ESPERANCE SPORTIVE DE TUNI | | | | | | | | | | | | | | | | |
| <i>(COURT PLAYER)</i> | | | | | | | | | | | | | | | | |
| 12 | MAGGAIZ Marouen | 0/1 | | | | | | | 0/1 | 0.0% | 2 | | | 3 | 02:42:16 | |
| 13 | BHAR Mohamed Ali | | | 2/4 | 2/2 | 1/1 | | 1/1 | 6/8 | 75.0% | 1 | 1 | 1 | 3 | 01:32:18 | |
| 14 | AISSA Hamdi | | 5/6 | | 3/4 | | | | 8/10 | 80.0% | 3 | | 2 | 3 | 01:50:34 | |
| 15 | ABDELLI Bilel | 2/4 | 3/4 | | | 5/6 | | | 10/14 | 71.4% | 1 | 5 | | 3 | 01:10:45 | |
| 19 | TRABELSI Wael | | | | | | | | | 0.0% | | | | 3 | 00:00:00 | |
| 21 | BOUGHANMI O. | | 2/5 | 5/6 | 5/8 | | | 5/7 | 17/26 | 65.4% | 1 | 2 | | 1 | 3 | 02:10:16 |
| 22 | SLAHDJI A. | | | | 0/1 | | | | 0/1 | 0.0% | | | | 3 | 00:17:44 | |
| 27 | HAMMED Aymen | 3/6 | 3/5 | | | 1/1 | | | 7/12 | 58.3% | 1 | 2 | 1 | 1 | 3 | 01:30:04 |
| 29 | JALLOUZ Tarak | | 1/2 | 2/3 | 2/3 | | | | 5/8 | 62.5% | 1 | 1 | 1 | 3 | 01:21:43 | |
| 31 | CHOUIREF Marouen | | 1/1 | | 2/2 | | | | 3/3 | 100% | | 2 | 3 | 3 | 00:40:27 | |
| 41 | BEN ALI Youssef | | 0/1 | | 2/2 | | | | 2/3 | 66.7% | | 1 | 3 | 3 | 01:02:12 | |
| 43 | BOUKADIDA Chafik | | 0/1 | 1/2 | 2/2 | | | | 3/5 | 60.0% | 1 | | | 3 | 00:51:06 | |
| 44 | ALOUINI Kamel | 1/4 | 0/2 | | 1/1 | 1/1 | | | 3/8 | 37.5% | 3 | | | 2 | 00:42:35 | |
| 77 | AMRI Nidhal | 1/3 | 0/3 | | 2/3 | 1/1 | 0/1 | | 4/11 | 36.4% | 5 | 5 | | 1 | 3 | 01:17:11 |
| 86 | MAHMOUDI Anis | 12/16 | 2/3 | | 4/5 | 1/2 | | 4/5 | 23/31 | 74.2% | 4 | 7 | | 3 | 3 | 02:08:20 |
| 92 | JAZIRI Oussama | 0/1 | | | | | | | 0/1 | 0.0% | 1 | 1 | | 1 | 3 | 00:51:07 |
| Total | | | | | | | | | | | | | | | | |
| | | 19/35 | 17/33 | 10/15 | 25/33 | 10/12 | 0/1 | 10/13 | 91/142 | 64.1% | 15 | 31 | 6 | 17 | | |
| <i>(GOALKEEPER)</i> | | | | | | | | | | | | | | | | |
| 12 | MAGGAIZ Marouen | 10/24 | 12/32 | 4/18 | 2/24 | 2/8 | | 2/6 | 32/112 | 28.6% | 2 | | | 3 | 02:42:16 | |
| 22 | SLAHDJI A. | 1/1 | 4/5 | 0/1 | 1/3 | 0/1 | | | 6/11 | 54.5% | | | | 3 | 00:17:44 | |
| Total | | | | | | | | | | | | | | | | |
| | | 11/25 | 16/37 | 4/19 | 3/27 | 2/9 | | 2/6 | 38/123 | 30.9% | 2 | | | 6 | | |

COURT PLAYER: GOALS/SHOTS

GOALKEEPER: SAVED/SHOTS

| TEAM TOTALS | GOALS | SAVED | MISSED | POST | BLOCKED | TOTAL | % |
|--------------|-------|-------|--------|------|---------|-------|-------|
| Field Shot | 19 | 11 | 2 | 1 | 2 | 35 | 54.3% |
| Line Shot | 17 | 12 | 2 | 2 | | 33 | 51.5% |
| Side Shot | 10 | 5 | | | | 15 | 66.7% |
| Fastbreak | 25 | 4 | 1 | 3 | | 33 | 75.8% |
| Breakthrough | 10 | 1 | | 1 | | 12 | 83.3% |
| Free Throw | | 1 | | | | 1 | 0.0% |
| 7M-Throw | 10 | 1 | | 2 | | 13 | 76.9% |

Played

| STAGE | MATCH | PLAYED | SCORE |
|----------------|-------|--------|---------------|
| Quarter Finals | 2 | PARIS | 31:38 (18:21) |
| Placement | 5 | TAUB | 32:20 (18:10) |
| Placement | 10 | LAKHWY | 28:27 (15:16) |



IHF SUPER GLOBE QATAR 2016

TOTAL SHOT REPORT

UP TO MATCH 10

201613012-42-1/1

ESPERANCE SPORTIVE DE TUNISIE(TUN)

Table of player statistics for Esperance Sportive de Tunisie, including names like 12 MAGGAIZ Marouen, 13 BHAR Mohamed Ali, etc., and their respective shot counts.

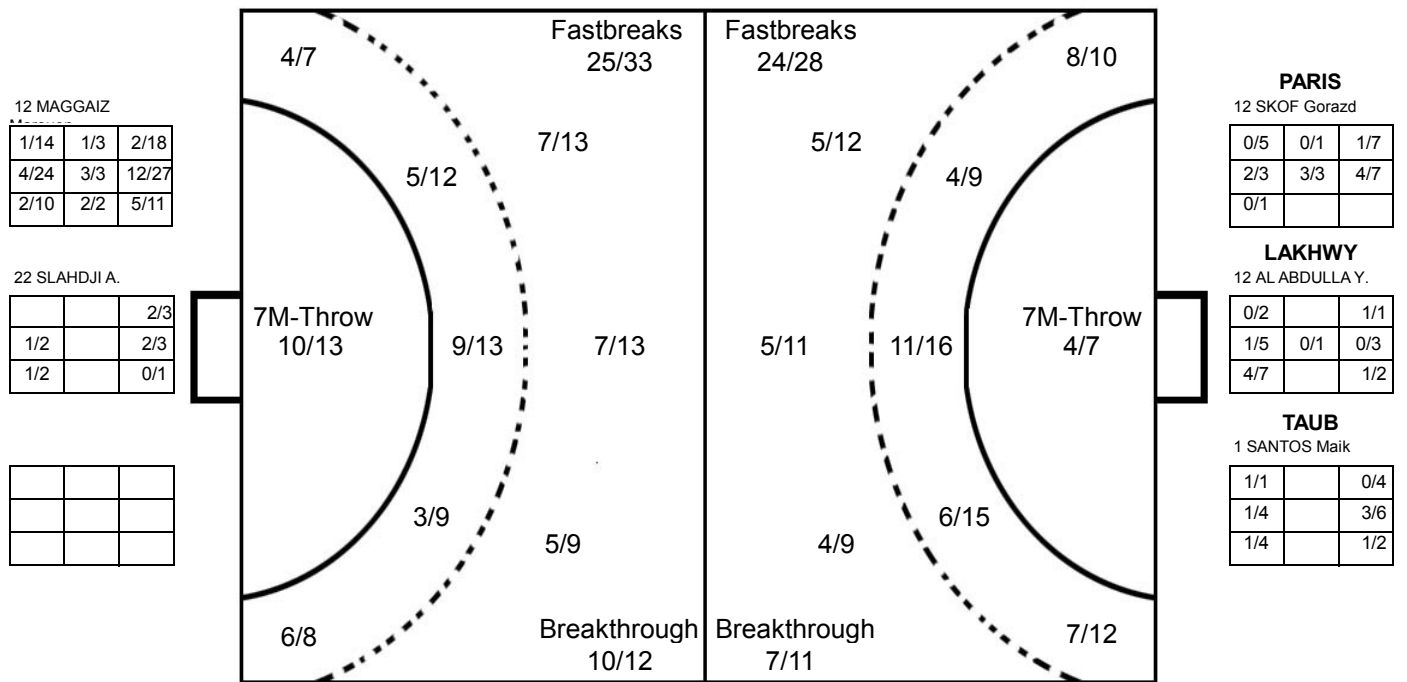

OPPONENT

Table of opponent player statistics, including names like 3 GENSHEIMER Uwe, 18 REMILI Nedim, etc., and their respective shot counts.

