



2014 WOMEN'S YOUTH WORLD CHAMPIONSHIP IN MKD

INDV/TEAM TOTAL STATISTICS

OFFICIAL
HANDBALL
YOUTH WOMEN

UP TO MATCH 96

201412096-15-1/1
STRUMICA
02/08/2014 20:00

| No. | Name | Field Shot | Line Shot | Wing Shot | Fast Brk. | Brk. Thr. | Free Thr. | 7m Thr. | Total | Rate % | ASST. | ERR. | WAR. | 2' | D+DR | PLY. | TIME |
|-----------------------|------------------|------------|-----------|-----------|-----------|-----------|-----------|---------|-------|--------|-------|------|------|----|------|----------|------|
| SWEDEN | | | | | | | | | | | | | | | | | |
| <i>(COURT PLAYER)</i> | | | | | | | | | | | | | | | | | |
| 1 | CHADDAD Joumana | | | | | | | | | 0.0% | 7 | 3 | | | 9 | 03:39:33 | |
| 2 | OHRTORP Hanna | | | 6/8 | 6/6 | | | | 12/14 | 85.7% | 1 | 6 | | | 8 | 02:16:02 | |
| 3 | EKENMAN-F. Emma | 8/11 | 1/3 | 16/28 | 9/10 | 1/1 | | 19/24 | 54/77 | 70.1% | 2 | 3 | 4 | | 8 | 05:45:25 | |
| 4 | KALLHAGE Evelina | | 1/1 | 5/11 | 6/10 | | | | 12/22 | 54.5% | 1 | 7 | | 1 | 8 | 02:39:36 | |
| 5 | HVENFELT Sofia | | 7/13 | | 1/2 | | | | 8/15 | 53.3% | 2 | 7 | 6 | 3 | 9 | 04:21:11 | |
| 6 | STRAND Sara | | 14/19 | | 2/2 | | | | 16/21 | 76.2% | 2 | 6 | 2 | 6 | 9 | 04:22:33 | |
| 7 | BARDIS Julia | 1/3 | 2/5 | 4/5 | 4/6 | 5/8 | | 7/8 | 23/35 | 65.7% | 5 | 14 | 2 | | 9 | 04:13:56 | |
| 9 | MELLEGARD Olivia | 2/6 | 3/6 | 16/27 | 16/26 | | | | 37/65 | 56.9% | 1 | 9 | 1 | 4 | 9 | 05:44:03 | |
| 10 | JOHANSSON E. | 5/9 | 1/1 | 0/1 | 1/2 | 3/3 | | | 10/16 | 62.5% | 9 | 15 | 2 | 1 | 9 | 03:33:35 | |
| 11 | FIEDOROWICZ S. | 1/2 | 1/3 | | | 3/4 | | 3/3 | 8/12 | 66.7% | 3 | 4 | | | 7 | 00:48:38 | |
| 12 | JOHNSON Emma | | | | | | | | | 0.0% | 7 | 2 | | | 6 | 01:55:52 | |
| 13 | OLOFSSON Sara | 3/7 | 2/3 | 2/4 | | 6/9 | | 1/1 | 14/24 | 58.3% | 11 | 9 | 1 | 4 | 9 | 02:48:16 | |
| 14 | SANDELL Julia | 18/42 | 0/2 | | 2/4 | 1/1 | | | 21/49 | 42.9% | 14 | 16 | 3 | 5 | 9 | 04:44:38 | |
| 16 | BORJESSON Sofie | | | | | | | | | 0.0% | 2 | 3 | | | 7 | 03:27:36 | |
| 17 | BLOMSTRAND Hanna | 5/16 | 4/4 | 1/3 | 3/3 | 1/2 | | | 14/28 | 50.0% | 12 | 12 | 1 | 4 | 9 | 05:52:01 | |
| 19 | JOHANSSON Anna | 5/10 | 6/10 | | 2/3 | 9/13 | | | 22/36 | 61.1% | 14 | 28 | 3 | 8 | 9 | 06:05:26 | |

| | | | | | | | | | | | | | | | | |
|--------------|--------|-------|-------|-------|-------|--|--|-------|---------|-------|----|-----|----|----|--|--|
| Total | 48/106 | 42/70 | 50/87 | 52/74 | 29/41 | | | 30/36 | 251/414 | 60.6% | 91 | 143 | 24 | 40 | | |
|--------------|--------|-------|-------|-------|-------|--|--|-------|---------|-------|----|-----|----|----|--|--|

| | | | | | | | | | | | | | | | | | |
|---------------------|-----------------|-------|-------|-------|-------|------|------|---------|--------|-------|---|---|--|--|---|----------|--|
| <i>(GOALKEEPER)</i> | | | | | | | | | | | | | | | | | |
| 1 | CHADDAD Joumana | 21/44 | 9/27 | 9/25 | 1/10 | 6/22 | 1/1 | 1/19 | 48/148 | 32.4% | 7 | 3 | | | 9 | 03:36:32 | |
| 12 | JOHNSON Emma | 13/25 | 1/7 | 3/7 | 2/6 | 3/9 | | 1/5 | 23/59 | 39.0% | 6 | 2 | | | 6 | 01:55:52 | |
| 16 | BORJESSON Sofie | 20/35 | 7/25 | 14/20 | 1/8 | 3/16 | 2/3 | 3/16 | 50/123 | 40.7% | 2 | 3 | | | 7 | 03:27:36 | |
| Total | 54/104 | 17/59 | 26/52 | 4/24 | 12/47 | 3/4 | 5/40 | 121/330 | 36.7% | 15 | 8 | | | | | | |

COURT PLAYER: GOALS/SHOTS

GOALKEEPER: SAVED/SHOTS

| TEAM TOTALS | GOALS | SAVED | MISSED | POST | BLOCKED | TOTAL | % |
|--------------|-------|-------|--------|------|---------|-------|-------|
| Field Shot | 48 | 27 | 17 | 9 | 5 | 106 | 45.3% |
| Line Shot | 42 | 19 | | 6 | 3 | 70 | 60.0% |
| Side Shot | 50 | 21 | 7 | 9 | | 87 | 57.5% |
| Fastbreak | 52 | 16 | 1 | 5 | | 74 | 70.3% |
| Breakthrough | 29 | 8 | 1 | 3 | | 41 | 70.7% |
| Free Throw | | | | | | | 0.0% |
| 7M-Throw | 30 | 3 | | 3 | | 36 | 83.3% |

Played

| STAGE | MATCH | PLAYED | SCORE |
|---------------|-------|--------|---------------|
| Preliminary | 1 | BRA | 23:24 (14:13) |
| Preliminary | 14 | TUN | 34:11 (21:5) |
| Preliminary | 25 | NED | 30:23 (11:10) |
| Preliminary | 38 | KAZ | 35:24 (17:15) |
| Preliminary | 51 | KOR | 26:33 (11:21) |
| Eighth Finals | 62 | RUS | 21:25 (9:17) |
| Placement | 76 | FRA | 29:24 (14:8) |
| Placement | 88 | POR | 24:23 (16:11) |
| Placement | 96 | CRO | 29:22 (14:13) |



2014 WOMEN'S YOUTH WORLD CHAMPIONSHIP IN MKD

TOTAL SHOT REPORT

UP TO MATCH 96

201412096-42-1/1

SWEDEN

Table of player statistics for Sweden, including names like CHADDAD, OHRTORP, EKENMAN-F., KALLHAGE, HVENFELT, STRAND, BARDIS, MELLEGARD, JOHANSSON E., FIEDOROWICZ S., JOHNSON Emma, OLOFSSON Sara, SANDELL Julia, BORJESSON Sofie, BLOMSTRAND, and JOHANSSON Anna, with their respective shot statistics.

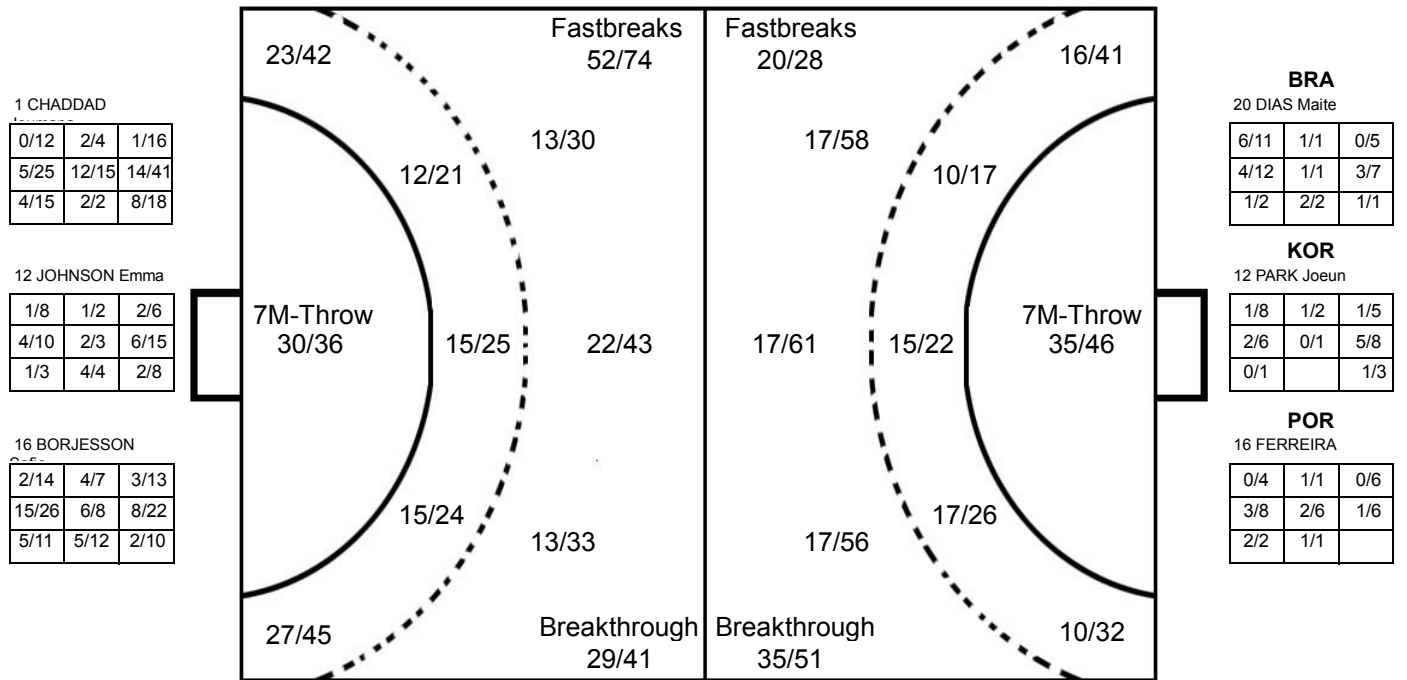

OPPONENT

Table of player statistics for opponents, including KOR (YU Sojeong, KANG Dahye), NED (AMEGA Delaila, MANDRET Camille), FRA (TAKAMOUD M.A.), KAZ (ABILDA Dana), RUS (MALASHENKO E.), ZWINKELS Anouk, BRA (SILVA Ligia, FERREIRA), CRO (SENVALD Sara), FARHANI Sirine, and KAZ (KHARDINA V., SILVA Ana C.) with their respective shot statistics.

