



# The Asian Women's Handball Qualification Championship for London Olympic Games

2011.10.12--21

## Results Book



Data collected and printed by PHMS



# Result Book Contents

## **1 Ranking summary**

- 1) Final Standings
- 2) Result Summary
- 3) Group Results

## **2 Top Scorer**

- 1) Score
- 2) Assistant
- 3) Blocks
- 4) Defense
- 5) Errors
- 6) Punishments

## **3 Top Goalkeeper**

- 1) Total Saved
- 2) 7M Saved

## **4 Top Team**

## **5 Team Fair Play**

## **6 Team Info**

- 1) Team Roaster
- 2) Indv. / Team Total
- 3) Team Total Shot Spot

## **7 Match Data**

- 1) Match Report
- 2) Match Statistics
- 3) Pictorial Reports
- 4) Indv. / Team Statistics

**ASIAN WOMEN'S QUALIFICATION FOR OLYMPIC GAMES 2012****Final Standings**OFFICIAL  
HANDBALL  
WOMEN

UP TO MATCH 15

015 -1204-1/1  
China  
2011-10-21 19:00:45

Medal	Rank	Code	Team
Gold	1	KOR	KOREA
Silver	2	JPN	JAPAN
Bronze	3	CHN	CHINA
	4	PRK	DPR KOREA
	5	KAZ	KAZAKHSTAN
	6	TKM	TURKMENISTAN

**ASIAN WOMEN'S QUALIFICATION FOR OLYMPIC GAMES 2012****Result Summary**OFFICIAL  
HANDBALL  
WOMEN

UP TO MATCH 15

121011015-1203-1/1  
CHANGZHOU  
2011-10-21 19:00:45

Date	Match	Teams	Result (Half)	Stage
12-10-11	1	CHN-TKM	41-6 (22-1)	Preliminary
13-10-11	2	KAZ-JPN	26-38 (14-18)	Preliminary
	3	KOR-PRK	44-29 (18-11)	Preliminary
15-10-11	4	KAZ-PRK	22-22 (13-15)	Preliminary
	5	KOR-TKM	45-11 (23-6)	Preliminary
	6	CHN-JPN	21-26 (12-11)	Preliminary
17-10-11	7	TKM-KAZ	9-27 (5-15)	Preliminary
	8	JPN-PRK	30-23 (14-11)	Preliminary
	9	KOR-CHN	31-19 (16-10)	Preliminary
19-10-11	10	KAZ-KOR	23-36 (12-21)	Preliminary
	11	JPN-TKM	44-12 (24-2)	Preliminary
	12	PRK-CHN	26-28 (12-14)	Preliminary
20-10-11	13	TKM-PRK	10-33 (4-15)	Preliminary
21-10-11	14	JPN-KOR	22-27 (11-10)	Preliminary
	15	CHN-KAZ	22-21 (13-8)	Preliminary





**ASIAN WOMEN'S QUALIFICATION FOR OLYMPIC GAMES 2012**

Official  
Handball  
Adult Women

**GROUP RESULT**  
**UP TO MATCH 15**

121011-1202-1/1  
**CHANGZHOU**  
2011-10-12

Rank	Team	Pts	MP	W	T	L	GF	GA	Diff
1	KOR	10	5	5	0	0	183	104	79
2	JPN	8	5	4	0	1	160	109	51
3	CHN	6	5	3	0	2	131	110	21
4	PRK	3	5	1	1	3	133	134	-1
5	KAZ	3	5	1	1	3	119	127	-8
6	TKM	0	5	0	0	5	48	190	-142

Team	KOR	JPN	CHN	PRK	KAZ	TKM
KOR		27-22	31-19	44-29	36-23	45-11
JPN	22-27		26-21	30-23	38-26	44-12
CHN	19-31	21-26		28-26	22-21	41-6
PRK	29-44	23-30	26-28		22-22	33-10
KAZ	23-36	26-38	21-22	22-22		27-9
TKM	11-45	12-44	6-41	10-33	9-27	

Rank	Team	Pts	MP	W	T	L	GF	GA	Diff

Team						

Rank	Team	Pts	MP	W	T	L	GF	GA	Diff

Team						

Rank	Team	Pts	MP	W	T	L	GF	GA	Diff

Team						

Legend: Pts = Points MP = Match Played W = Win T = Tie L = Lost  
GF = Goal for GA = Goal Against Diff = Goal Difference





## ASIAN WOMEN'S QUALIFICATION FOR OLYMPIC GAMES 2012

## SCORE STANDINGS (COURT PLAYER)

OFFICIAL  
HANDBALL  
WOMENUP TO MATCH 15  
BY TOTAL GOALS121011015-1601-1/2  
CHANGZHOU  
12/10/2011 15:00

RNK.	NO.	NAME	TEAM	FIELD SHOT	LINE SHOT	WING SHOT	FAST BRK.	BRK. THR.	FREE THR.	7M-THR.	TOTAL	RATE %	ASST.	PLYD.
1	4	SHIORI Kamimachi	JPN	2-5	1-2	5-8	12-20	1-1	0-0	12-14	33-50	66.0	3	5
2	2	WOO Sun hee	KOR	0-0	0-1	8-13	20-21	0-1	0-1	0-0	28-37	75.7	3	5
3	3	KIM On a	KOR	4-8	6-7	0-1	6-6	9-10	0-0	0-0	25-32	78.1	12	5
4	8	BARANOVSKAYA I.	KAZ	0-3	8-14	0-0	6-7	3-4	0-0	8-9	25-37	67.6	5	5
5	17	YUKO Arihama	JPN	7-17	8-11	1-2	0-2	9-12	0-0	0-0	25-44	56.8	8	5
6	9	VOLNUKHINA Xeniya	KAZ	0-2	6-7	3-3	8-9	7-7	0-0	0-0	24-28	85.7	5	5
7	10	SHIO Fuji	JPN	7-19	4-6	1-2	7-11	0-1	0-1	5-5	24-45	53.3	16	5
8	14	KWAK Sun ok	PRK	4-17	0-4	5-11	12-15	3-6	0-0	0-0	24-53	45.3	5	5
9	13	KIL Mi hyang	PRK	8-38	2-3	0-0	2-5	10-11	1-1	0-0	23-58	39.7	9	5
10	6	PAK Yong mi	PRK	7-21	3-5	0-1	4-5	5-6	0-2	3-3	22-43	51.2	1	5
11	10	RYU Eun hee	KOR	7-20	5-7	0-1	2-5	1-5	0-0	6-7	21-45	46.7	11	5
12	18	YANG Un gyong	PRK	2-4	0-0	6-8	10-13	1-1	0-0	0-0	19-26	73.1	0	5
13	8	LI Yao	CHN	0-0	0-0	9-14	9-10	0-0	0-0	0-0	18-24	75.0	0	5
14	21	AJIDERSKAYA Olga	KAZ	9-27	1-1	0-1	0-0	1-2	6-11	0-0	17-42	40.5	4	5
15	22	LEE Eun bi	KOR	0-1	2-2	3-3	6-6	2-3	0-0	3-3	16-18	88.9	2	5
16	9	KIM Cha youn	KOR	0-0	11-15	0-0	5-6	0-0	0-0	0-0	16-21	76.2	1	5
17	9	KIM Chun yong	PRK	1-3	3-6	1-2	1-3	1-1	0-0	9-12	16-27	59.3	0	5
18	7	JANG So hee	KOR	0-0	0-1	4-13	11-13	1-1	0-0	0-0	16-28	57.1	6	5
19	23	AIKO Hayafune	JPN	0-6	2-2	3-7	10-11	1-2	0-0	0-0	16-28	57.1	1	5
20	21	ZHAO Jiaqin	CHN	8-19	4-7	0-0	1-3	3-3	0-0	0-0	16-32	50.0	12	5
21	20	JUNG Ji hae	KOR	2-7	1-3	0-1	0-2	4-5	0-0	8-9	15-27	55.6	7	5
22	17	SIM Hae in	KOR	8-18	0-0	0-0	2-2	4-4	0-0	0-0	14-24	58.3	6	5
23	20	MAYUKO Ishitate	JPN	2-3	1-1	0-0	4-5	6-6	0-0	0-0	13-15	86.7	10	5
24	17	SUN Laimiao	CHN	0-0	2-2	0-0	3-3	0-0	0-0	8-10	13-15	86.7	2	5
25	17	RAHIMOVA Jennet	TKM	4-35	0-2	1-4	0-0	3-5	3-7	2-3	13-56	23.2	6	5
26	3	MEGUMI Takahashi	JPN	0-0	1-1	4-5	7-9	0-2	0-0	0-0	12-17	70.6	0	5
27	6	AKIE Uegaki	JPN	9-28	0-3	0-0	1-4	2-4	0-0	0-0	12-39	30.8	2	5
28	5	YANG Un sil	PRK	0-1	9-11	1-1	1-1	0-0	0-0	0-0	11-14	78.6	2	5
29	19	YAKOVLEVA N.	KAZ	1-3	3-3	0-0	3-4	4-5	0-0	0-2	11-17	64.7	5	5
30	13	KIM Cheong shim	KOR	0-0	6-7	0-0	4-5	0-0	0-0	0-0	10-12	83.3	3	5
31	18	SHA Zhengwen	CHN	0-0	9-12	0-0	0-0	0-0	1-1	0-0	10-13	76.9	2	5
32	4	MA Ling	CHN	0-0	1-2	2-7	5-6	0-0	0-0	2-3	10-18	55.6	2	5
33	9	LAN Chunlei	CHN	2-6	2-5	1-1	0-1	2-2	1-1	2-3	10-19	52.6	1	5
34	13	KULAKOVA N.	KAZ	2-8	0-2	0-1	3-3	5-9	0-0	0-0	10-23	43.5	5	5
35	10	WANG Shasha	CHN	4-16	1-3	0-0	1-1	4-6	0-0	0-0	10-26	38.5	25	5
36	10	PYATNISKAYA Aleksa	TKM	0-0	8-10	0-0	0-0	1-1	0-0	0-0	9-11	81.8	0	5
37	2	WEI Qiuxiang	CHN	0-0	1-1	3-6	4-6	0-0	0-0	1-1	9-14	64.3	1	5
38	19	LI Weiwei	CHN	1-7	4-5	0-0	0-1	3-5	0-0	1-3	9-21	42.9	3	5
39	7	DOVRANOVA Jennet	TKM	1-9	0-3	0-4	1-2	2-4	0-0	5-8	9-30	30.0	1	5
40	3	LIU Yun	CHN	0-0	8-10	0-0	0-0	0-0	0-0	0-0	8-10	80.0	1	5
41	14	KIM Seon hwa	KOR	0-0	0-0	5-5	3-5	0-0	0-0	0-0	8-10	80.0	2	5
42	4	KOSTYUKOVA Y.	KAZ	0-0	1-1	5-12	2-3	0-1	0-0	0-0	8-17	47.1	0	5
43	2	SATOKO Kuroki	JPN	0-0	0-0	3-4	3-3	1-1	0-0	0-0	7-8	87.5	0	5
44	11	YOON Hyun kyung	KOR	1-3	2-2	0-0	4-4	0-0	0-0	0-0	7-9	77.8	3	5
45	6	WANG Chanchan	CHN	0-0	1-1	3-5	3-5	0-0	0-0	0-0	7-11	63.6	1	5
46	5	LI Bing	CHN	1-3	1-1	0-1	3-5	2-3	0-0	0-0	7-13	53.8	3	5
47	3	PARSHINA Natalya	KAZ	2-11	2-3	0-0	2-2	1-3	0-0	0-0	7-19	36.8	7	5





## ASIAN WOMEN'S QUALIFICATION FOR OLYMPIC GAMES 2012

## SCORE STANDINGS (COURT PLAYER)

OFFICIAL  
HANDBALL  
WOMENUP TO MATCH 15  
BY TOTAL GOALS121011015-1601-2/2  
CHANGZHOU  
12/10/2011 15:00

RNK.	NO.	NAME	TEAM	FIELD SHOT	LINE SHOT	WING SHOT	FAST BRK.	BRK. THR.	FREE THR.	7M-THR.	TOTAL	RATE %	ASST.	PLYD.
48	8	KIM Un ok	PRK	0-0	2-2	0-0	4-4	0-0	0-0	0-0	6-6	100.0	0	5
49	8	KAORI Onozawa	JPN	0-0	4-4	0-0	2-2	0-0	0-0	0-0	6-6	100.0	2	5
50	10	PORTOVA Yelena	KAZ	0-0	4-6	0-0	1-3	1-1	0-0	0-0	6-10	60.0	1	5
51	4	JONG Yun mi	PRK	3-7	0-2	0-0	1-1	2-4	0-0	0-0	6-14	42.9	1	5
52	7	NEDOPEKINA K.	KAZ	2-10	1-1	0-0	1-2	1-1	1-2	0-1	6-17	35.3	3	5
53	2	NORBAYEVA Gulendart	TKM	2-20	1-4	2-9	0-0	0-0	1-1	0-1	6-35	17.1	3	5
54	14	LATKINA Y.	KAZ	0-0	2-5	0-0	3-3	0-0	0-0	0-0	5-8	62.5	1	5
55	7	HAN Sol gyong	PRK	0-0	0-0	4-7	1-2	0-0	0-0	0-0	5-9	55.6	0	5
56	5	GELDIYEVA Albina	TKM	0-19	3-7	1-1	0-1	1-1	0-3	0-3	5-35	14.3	1	5
57	21	KWON Geun hae	KOR	1-2	0-0	0-0	2-2	0-0	0-0	1-2	4-6	66.7	6	5
58	28	NAGATA Shiori	JPN	0-0	0-1	0-0	4-5	0-0	0-0	0-0	4-6	66.7	2	5
59	19	CHOI Im jeong	KOR	3-4	0-0	0-0	0-0	0-0	0-0	0-0	3-4	75.0	1	5
60	13	HARUKA Wakaizumi	JPN	0-0	1-2	0-0	2-3	0-0	0-0	0-0	3-5	60.0	0	5
61	21	RIKA Wakamatsu	JPN	0-0	0-0	0-4	3-3	0-0	0-0	0-0	3-7	42.9	0	5
62	14	KARINA Maki	JPN	0-0	0-0	0-0	2-3	0-0	0-0	0-0	2-3	66.7	1	5
63	7	LUAN Zheng	CHN	0-1	0-0	0-0	1-1	1-1	0-0	0-0	2-3	66.7	5	5
64	14	LIU Xiaomei	CHN	0-1	1-1	0-0	1-1	0-0	0-0	0-0	2-3	66.7	2	3
65	3	ANNAORAZOVA Oguldu	TKM	0-0	2-4	0-2	0-0	0-0	0-0	0-0	2-6	33.3	1	5
66	11	HANIYEVA Svetlana	TKM	0-1	0-1	1-5	0-0	1-1	0-0	0-0	2-8	25.0	0	5
67	4	JANDAROVA Darya	TKM	0-0	0-0	0-0	0-0	1-1	0-0	0-0	1-1	100.0	0	5
68	15	MUN Un suk	PRK	0-1	0-0	0-0	1-1	0-1	0-0	0-0	1-3	33.3	0	5
69	8	KAKABAYEVA Maya	TKM	0-7	0-0	0-0	0-0	0-0	1-1	0-0	1-8	12.5	0	5
70	22	KAORI Fujima	JPN	0-0	0-0	0-0	0-0	0-0	0-0	0-0	0-0	0.0	5	5
71	16	ZHU Yun	CHN	0-0	0-0	0-0	0-0	0-0	0-0	0-0	0-0	0.0	1	5
72	16	HIROMI Tashiro	JPN	0-0	0-0	0-0	0-0	0-0	0-0	0-0	0-0	0.0	4	5
73	12	MOON Kyeong ha	KOR	0-0	0-0	0-0	0-0	0-0	0-0	0-0	0-0	0.0	7	5
74	1	HALILOVA Ogulbahar	TKM	0-0	0-0	0-0	0-0	0-0	0-0	0-0	0-0	0.0	0	5
75	1	KONSTANTINOVA T.	KAZ	0-0	0-0	0-0	0-0	0-0	0-0	0-0	0-0	0.0	1	5
76	12	PARFENOVA T.	KAZ	0-0	0-0	0-0	0-0	0-0	0-0	0-0	0-0	0.0	2	5
77	11	SUYAZOVA Yelena	KAZ	0-0	0-0	0-0	0-0	0-0	0-0	0-0	0-0	0.0	0	5
78	17	KARAMERGENOVA G.	KAZ	0-0	0-0	0-0	0-0	0-0	0-0	0-0	0-0	0.0	0	5
79	22	KAZANSEVA Olga	TKM	0-0	0-0	0-0	0-0	0-0	0-0	0-0	0-0	0.0	0	5
80	12	HAN Jong hyang	PRK	0-0	0-0	0-0	0-0	0-0	0-0	0-0	0-0	0.0	3	5
81	3	O Kyong sun	PRK	0-0	0-0	0-0	0-0	0-0	0-0	0-0	0-0	0.0	0	5
82	1	JU Hui	KOR	0-0	0-0	0-0	0-0	0-0	0-0	0-0	0-0	0.0	1	5
83	16	YONG Sera	KOR	0-0	0-0	0-0	0-0	0-0	0-0	0-0	0-0	0.0	5	5
84	1	RO Myong a	PRK	0-0	0-0	0-0	0-0	0-0	0-0	0-0	0-0	0.0	1	5
85	12	KUMI Mori	JPN	0-0	0-0	0-0	0-0	0-0	0-0	0-0	0-0	0.0	0	4
86	11	WU Nana	CHN	0-0	0-0	0-0	0-0	0-0	0-0	0-0	0-0	0.0	1	2
87	1	XU Mo	CHN	0-1	0-0	0-0	0-0	0-0	0-0	0-0	0-1	0.0	6	5
88	18	KOTOVA Alla	KAZ	0-1	0-0	0-0	0-0	0-0	0-0	0-0	0-1	0.0	0	4
89	11	YUMIKO Yamano	JPN	0-1	0-0	0-0	0-0	0-0	0-0	0-0	0-1	0.0	0	1
90	5	NIKITINA Amma	KAZ	0-0	0-0	0-1	0-0	0-0	0-0	0-0	0-1	0.0	0	1
91	15	ZHULKINA Y.	KAZ	0-2	0-0	0-0	0-0	0-0	0-0	0-0	0-2	0.0	0	5
92	9	CHARIYEVA Zarina	TKM	0-3	0-0	0-0	0-0	0-0	0-0	0-0	0-3	0.0	0	3





## ASIAN WOMEN'S QUALIFICATION FOR OLYMPIC GAMES 2012

## SCORE STANDINGS (COURT PLAYER)

OFFICIAL  
HANDBALL  
WOMENUP TO MATCH 15  
BY ASSIST121011015-1610-1/2  
CHANGZHOU  
12/10/2011 15:00

RNK.	NO.	NAME	TEAM	FIELD SHOT	LINE SHOT	WING SHOT	FAST BRK.	BRK. THR.	FREE THR.	7M-THR.	TOTAL	RATE %	ASST.	PLYD.
1	10	WANG Shasha	CHN	4-16	1-3	0-0	1-1	4-6	0-0	0-0	10-26	38.5	25	5
2	10	SHIO Fuji	JPN	7-19	4-6	1-2	7-11	0-1	0-1	5-5	24-45	53.3	16	5
3	3	KIM On a	KOR	4-8	6-7	0-1	6-6	9-10	0-0	0-0	25-32	78.1	12	5
4	21	ZHAO Jiaqin	CHN	8-19	4-7	0-0	1-3	3-3	0-0	0-0	16-32	50.0	12	5
5	10	RYU Eun hee	KOR	7-20	5-7	0-1	2-5	1-5	0-0	6-7	21-45	46.7	11	5
6	20	MAYUKO Ishitate	JPN	2-3	1-1	0-0	4-5	6-6	0-0	0-0	13-15	86.7	10	5
7	13	KIL Mi hyang	PRK	8-38	2-3	0-0	2-5	10-11	1-1	0-0	23-58	39.7	9	5
8	17	YUKO Arihama	JPN	7-17	8-11	1-2	0-2	9-12	0-0	0-0	25-44	56.8	8	5
9	20	JUNG Ji hae	KOR	2-7	1-3	0-1	0-2	4-5	0-0	8-9	15-27	55.6	7	5
10	3	PARSHINA Natalya	KAZ	2-11	2-3	0-0	2-2	1-3	0-0	0-0	7-19	36.8	7	5
11	12	MOON Kyeong ha	KOR	0-0	0-0	0-0	0-0	0-0	0-0	0-0	0-0	0.0	7	5
12	7	JANG So hee	KOR	0-0	0-1	4-13	11-13	1-1	0-0	0-0	16-28	57.1	6	5
13	17	SIM Hae in	KOR	8-18	0-0	0-0	2-2	4-4	0-0	0-0	14-24	58.3	6	5
14	17	RAHIMOVA Jennet	TKM	4-35	0-2	1-4	0-0	3-5	3-7	2-3	13-56	23.2	6	5
15	21	KWON Geun hae	KOR	1-2	0-0	0-0	2-2	0-0	0-0	1-2	4-6	66.7	6	5
16	1	XU Mo	CHN	0-1	0-0	0-0	0-0	0-0	0-0	0-0	0-1	0.0	6	5
17	8	BARANOVSKAYA I.	KAZ	0-3	8-14	0-0	6-7	3-4	0-0	8-9	25-37	67.6	5	5
18	9	VOLNUKHINA Xeniya	KAZ	0-2	6-7	3-3	8-9	7-7	0-0	0-0	24-28	85.7	5	5
19	14	KWAK Sun ok	PRK	4-17	0-4	5-11	12-15	3-6	0-0	0-0	24-53	45.3	5	5
20	19	YAKOVLEVA N.	KAZ	1-3	3-3	0-0	3-4	4-5	0-0	0-2	11-17	64.7	5	5
21	13	KULAKOVA N.	KAZ	2-8	0-2	0-1	3-3	5-9	0-0	0-0	10-23	43.5	5	5
22	7	LUAN Zheng	CHN	0-1	0-0	0-0	1-1	1-1	0-0	0-0	2-3	66.7	5	5
23	22	KAORI Fujima	JPN	0-0	0-0	0-0	0-0	0-0	0-0	0-0	0-0	0.0	5	5
24	16	YONG Sera	KOR	0-0	0-0	0-0	0-0	0-0	0-0	0-0	0-0	0.0	5	5
25	21	AJIDERSKAYA Olga	KAZ	9-27	1-1	0-1	0-0	1-2	6-11	0-0	17-42	40.5	4	5
26	16	HIROMI Tashiro	JPN	0-0	0-0	0-0	0-0	0-0	0-0	0-0	0-0	0.0	4	5
27	4	SHIORI Kamimachi	JPN	2-5	1-2	5-8	12-20	1-1	0-0	12-14	33-50	66.0	3	5
28	2	WOO Sun hee	KOR	0-0	0-1	8-13	20-21	0-1	0-1	0-0	28-37	75.7	3	5
29	13	KIM Cheong shim	KOR	0-0	6-7	0-0	4-5	0-0	0-0	0-0	10-12	83.3	3	5
30	19	LI Weiwei	CHN	1-7	4-5	0-0	0-1	3-5	0-0	1-3	9-21	42.9	3	5
31	11	YOON Hyun kyung	KOR	1-3	2-2	0-0	4-4	0-0	0-0	0-0	7-9	77.8	3	5
32	5	LI Bing	CHN	1-3	1-1	0-1	3-5	2-3	0-0	0-0	7-13	53.8	3	5
33	7	NEDOPEKINA K.	KAZ	2-10	1-1	0-0	1-2	1-1	1-2	0-1	6-17	35.3	3	5
34	2	NORBAYEVA Gulendar	TKM	2-20	1-4	2-9	0-0	0-0	1-1	0-1	6-35	17.1	3	5
35	12	HAN Jong hyang	PRK	0-0	0-0	0-0	0-0	0-0	0-0	0-0	0-0	0.0	3	5
36	22	LEE Eun bi	KOR	0-1	2-2	3-3	6-6	2-3	0-0	3-3	16-18	88.9	2	5
37	17	SUN Laimiao	CHN	0-0	2-2	0-0	3-3	0-0	0-0	8-10	13-15	86.7	2	5
38	6	AKIE Uegaki	JPN	9-28	0-3	0-0	1-4	2-4	0-0	0-0	12-39	30.8	2	5
39	5	YANG Un sil	PRK	0-1	9-11	1-1	1-1	0-0	0-0	0-0	11-14	78.6	2	5
40	18	SHA Zhengwen	CHN	0-0	9-12	0-0	0-0	0-0	1-1	0-0	10-13	76.9	2	5
41	4	MA Ling	CHN	0-0	1-2	2-7	5-6	0-0	0-0	2-3	10-18	55.6	2	5
42	14	KIM Seon hwa	KOR	0-0	0-0	5-5	3-5	0-0	0-0	0-0	8-10	80.0	2	5
43	8	KAORI Onozawa	JPN	0-0	4-4	0-0	2-2	0-0	0-0	0-0	6-6	100.0	2	5
44	28	NAGATA Shiori	JPN	0-0	0-1	0-0	4-5	0-0	0-0	0-0	4-6	66.7	2	5
45	14	LIU Xiaomei	CHN	0-1	1-1	0-0	1-1	0-0	0-0	0-0	2-3	66.7	2	3
46	12	PARFENOVA T.	KAZ	0-0	0-0	0-0	0-0	0-0	0-0	0-0	0-0	0.0	2	5
47	6	PAK Yong mi	PRK	7-21	3-5	0-1	4-5	5-6	0-2	3-3	22-43	51.2	1	5







## ASIAN WOMEN'S QUALIFICATION FOR OLYMPIC GAMES 2012

## SCORE STANDINGS (COURT PLAYER)

OFFICIAL  
HANDBALL  
WOMENUP TO MATCH 15  
BY BLOCKS121011015-1611-1/2  
CHANGZHOU  
12/10/2011 15:00

RNK. NO.	NAME	TEAM	STEAL	INTERCEPT	ERROR CAUSED	FOUL CAUSED	TOTAL	BLOCK	PLAYED
1	17 YUKO Arihama	JPN	1	3	1	6	11	13	5
2	5 LI Bing	CHN	2	2	0	2	6	9	5
3	10 RYU Eun hee	KOR	2	3	1	2	8	7	5
4	13 KIM Cheong shim	KOR	0	2	0	1	3	7	5
5	17 SUN Laimiao	CHN	0	0	0	1	1	5	5
6	28 NAGATA Shiori	JPN	0	1	0	4	5	4	5
7	18 SHA Zhengwen	CHN	2	0	0	0	2	4	5
8	8 BARANOVSKAYA I.	KAZ	0	2	0	3	5	3	5
9	3 LIU Yun	CHN	0	2	0	1	3	3	5
10	3 KIM On a	KOR	1	5	0	2	8	3	5
11	8 KIM Un ok	PRK	0	0	0	2	2	3	5
12	18 KOTOVA Alla	KAZ	0	0	0	0	0	2	4
13	7 JANG So hee	KOR	0	0	0	0	0	2	5
14	9 KIM Cha youn	KOR	1	2	1	1	5	2	5
15	19 CHOI Im jeong	KOR	1	2	0	1	4	2	5
16	11 SUYAZOVA Yelena	KAZ	0	1	0	1	2	2	5
17	3 PARSHINA Natalya	KAZ	1	0	0	0	1	2	5
18	10 PYATNISKAYA Aleksandra	TKM	0	1	0	0	1	2	5
19	6 AKIE Uegaki	JPN	0	2	1	0	3	1	5
20	13 HARUKA Wakaizumi	JPN	0	1	0	0	1	1	5
21	2 WOO Sun hee	KOR	1	4	0	2	7	1	5
22	10 PORTOVA Yelena	KAZ	0	0	0	0	0	1	5
23	17 RAHIMOVA Jennet	TKM	0	1	0	0	1	1	5
24	7 NEDOPEKINA K.	KAZ	0	1	0	1	2	1	5
25	9 KIM Chun yong	PRK	3	4	0	4	11	1	5
26	6 PAK Yong mi	PRK	0	3	0	1	4	1	5
27	10 WANG Shasha	CHN	1	1	0	2	4	1	5
28	18 YANG Un gyong	PRK	0	6	0	2	8	1	5
29	11 YUMIKO Yamano	JPN	0	0	0	0	0	0	1
30	5 NIKITINA Amma	KAZ	0	0	0	0	0	0	1
31	11 WU Nana	CHN	0	0	0	2	2	0	2
32	14 LIU Xiaomei	CHN	0	0	0	2	2	0	3
33	9 CHARIYEVA Zarina	TKM	0	0	0	0	0	0	3
34	12 KUMI Mori	JPN	0	0	0	0	0	0	4
35	2 SATOKO Kuroki	JPN	1	1	0	0	2	0	5
36	3 MEGUMI Takahashi	JPN	0	0	0	1	1	0	5
37	8 KAORI Onozawa	JPN	0	0	0	0	0	0	5
38	1 KONSTANTINOVA T.	KAZ	0	0	0	0	0	0	5
39	4 MA Ling	CHN	0	3	0	1	4	0	5
40	14 KARINA Maki	JPN	1	2	0	5	8	0	5
41	21 RIKA Wakamatsu	JPN	2	1	0	1	4	0	5
42	19 LI Weiwei	CHN	0	0	0	0	0	0	5
43	16 HIROMI Tashiro	JPN	0	0	0	0	0	0	5
44	22 KAORI Fujima	JPN	0	0	0	0	0	0	5
45	6 WANG Chanchan	CHN	0	2	0	0	2	0	5
46	17 KARAMERGENOVA G.	KAZ	0	0	0	0	0	0	5
47	21 ZHAO Jiaqin	CHN	0	1	0	3	4	0	5
48	8 LI Yao	CHN	0	1	0	0	1	0	5





## ASIAN WOMEN'S QUALIFICATION FOR OLYMPIC GAMES 2012

## SCORE STANDINGS (COURT PLAYER)

OFFICIAL  
HANDBALL  
WOMENUP TO MATCH 15  
BY DEFENSE121011015-1612-1/2  
CHANGZHOU  
12/10/2011 15:00

RNK. NO.	NAME	TEAM	STEAL	INTERCEPT	ERROR CAUSED	FOUL CAUSED	TOTAL	BLOCK	PLAYED
1	17 YUKO Arihama	JPN	1	3	1	6	11	13	5
2	9 KIM Chun yong	PRK	3	4	0	4	11	1	5
3	3 KIM On a	KOR	1	5	0	2	8	3	5
4	14 KARINA Maki	JPN	1	2	0	5	8	0	5
5	5 YANG Un sil	PRK	1	0	0	7	8	0	5
6	10 SHIO Fuji	JPN	0	7	0	1	8	0	5
7	4 SHIORI Kamimachi	JPN	0	6	0	2	8	0	5
8	18 YANG Un gyong	PRK	0	6	0	2	8	1	5
9	10 RYU Eun hee	KOR	2	3	1	2	8	7	5
10	2 WOO Sun hee	KOR	1	4	0	2	7	1	5
11	13 KIL Mi hyang	PRK	0	6	1	0	7	0	5
12	5 LI Bing	CHN	2	2	0	2	6	9	5
13	17 SIM Hae in	KOR	0	4	0	2	6	0	5
14	9 VOLNUKHINA Xeniya	KAZ	1	3	0	1	5	0	5
15	8 BARANOVSKAYA I.	KAZ	0	2	0	3	5	3	5
16	9 KIM Cha youn	KOR	1	2	1	1	5	2	5
17	28 NAGATA Shiori	JPN	0	1	0	4	5	4	5
18	14 KWAK Sun ok	PRK	0	4	0	1	5	0	5
19	20 MAYUKO Ishitate	JPN	1	2	0	2	5	0	5
20	19 CHOI Im jeong	KOR	1	2	0	1	4	2	5
21	21 RIKA Wakamatsu	JPN	2	1	0	1	4	0	5
22	4 KOSTYUKOVA Y.	KAZ	0	1	0	3	4	0	5
23	4 MA Ling	CHN	0	3	0	1	4	0	5
24	6 PAK Yong mi	PRK	0	3	0	1	4	1	5
25	4 JANDAROVA Darya	TKM	1	2	0	1	4	0	5
26	10 WANG Shasha	CHN	1	1	0	2	4	1	5
27	21 ZHAO Jiaqin	CHN	0	1	0	3	4	0	5
28	3 LIU Yun	CHN	0	2	0	1	3	3	5
29	6 AKIE Uegaki	JPN	0	2	1	0	3	1	5
30	20 JUNG Ji hae	KOR	1	1	0	1	3	0	5
31	7 DOVRANOVA Jennet	TKM	0	3	0	0	3	0	5
32	13 KIM Cheong shim	KOR	0	2	0	1	3	7	5
33	22 LEE Eun bi	KOR	0	1	2	0	3	0	5
34	4 JONG Yun mi	PRK	1	1	1	0	3	0	5
35	8 KIM Un ok	PRK	0	0	0	2	2	3	5
36	19 YAKOVLEVA N.	KAZ	0	2	0	0	2	0	5
37	2 SATOKO Kuroki	JPN	1	1	0	0	2	0	5
38	6 WANG Chanchan	CHN	0	2	0	0	2	0	5
39	23 AIKO Hayafune	JPN	0	1	0	1	2	0	5
40	2 NORBAYEVA Gulendam	TKM	0	0	0	2	2	0	5
41	11 SUYAZOVA Yelena	KAZ	0	1	0	1	2	2	5
42	21 AJIDERSKAYA Olga	KAZ	0	2	0	0	2	0	5
43	18 SHA Zhengwen	CHN	2	0	0	0	2	4	5
44	7 NEDOPEKINA K.	KAZ	0	1	0	1	2	1	5
45	14 LIU Xiaomei	CHN	0	0	0	2	2	0	3
46	11 WU Nana	CHN	0	0	0	2	2	0	2
47	14 LATKINA Y.	KAZ	0	0	0	1	1	0	5
48	3 MEGUMI Takahashi	JPN	0	0	0	1	1	0	5



## ASIAN WOMEN'S QUALIFICATION FOR OLYMPIC GAMES 2012

## SCORE STANDINGS (COURT PLAYER)

OFFICIAL  
HANDBALL  
WOMENUP TO MATCH 15  
BY ERRORS121011015-1613-1/2  
CHANGZHOU  
12/10/2011 15:00

RNK.	NO.	NAME	TEAM	PASS	RECIEVED	DRIBBLE	STEPS	GOAL AREA	OFFENSIVE FOUL	OTHERS	TOTAL	PLAYED
1	17	RAHIMOVA Jennet	TKM	16	3	2	3	0	3	0	27	5
2	2	NORBAYEVA Gulendam	TKM	15	4	1	3	0	1	1	25	5
3	13	KIL Mi hyang	PRK	12	2	1	2	0	3	1	21	5
4	5	GELDIYEVA Albina	TKM	3	2	0	6	3	6	0	20	5
5	10	SHIO Fuji	JPN	10	4	0	2	1	2	0	19	5
6	17	YUKO Arihama	JPN	10	1	0	4	1	2	0	18	5
7	7	DOVRANOVA Jennet	TKM	6	4	1	4	0	1	2	18	5
8	10	WANG Shasha	CHN	5	3	0	2	1	3	0	14	5
9	8	BARANOVSKAYA I.	KAZ	4	2	1	1	1	4	0	13	5
10	10	RYU Eun hee	KOR	4	1	1	4	0	2	0	12	5
11	13	KULAKOVA N.	KAZ	5	3	0	1	1	1	0	11	5
12	14	KWAK Sun ok	PRK	4	3	0	3	1	0	0	11	5
13	21	ZHAO Jiaqin	CHN	3	0	0	4	1	3	0	11	5
14	8	KAORI Onozawa	JPN	2	4	0	0	2	2	0	10	5
15	6	PAK Yong mi	PRK	4	0	1	2	0	3	0	10	5
16	10	PYATNISKAYA Aleksand	TKM	0	5	0	1	2	2	0	10	5
17	3	KIM On a	KOR	5	0	0	1	0	3	0	9	5
18	3	PARSHINA Natalya	KAZ	6	1	1	1	0	0	0	9	5
19	9	VOLNUKHINA Xeniya	KAZ	2	1	2	2	1	0	1	9	5
20	20	MAYUKO Ishitate	JPN	5	2	0	2	0	0	0	9	5
21	5	LI Bing	CHN	3	1	0	3	1	1	0	9	5
22	21	AJIDERSKAYA Olga	KAZ	2	2	1	3	0	0	0	8	5
23	20	JUNG Ji hae	KOR	4	0	0	3	0	1	0	8	5
24	4	KOSTYUKOVA Y.	KAZ	3	1	1	0	2	0	1	8	5
25	5	YANG Un sil	PRK	2	2	0	0	1	3	0	8	5
26	18	YANG Un gyong	PRK	2	0	0	0	2	3	0	7	5
27	7	NEDOPEKINA K.	KAZ	0	0	1	2	0	1	3	7	5
28	4	MA Ling	CHN	3	0	0	0	3	0	1	7	5
29	19	LI Weiwei	CHN	3	0	0	0	0	3	1	7	5
30	19	YAKOVLEVA N.	KAZ	4	1	0	1	0	1	0	7	5
31	28	NAGATA Shiori	JPN	0	4	0	1	0	2	0	7	5
32	9	KIM Chun yong	PRK	1	0	0	2	1	3	0	7	5
33	21	KWON Geun hae	KOR	1	1	0	3	0	1	0	6	5
34	6	AKIE Uegaki	JPN	2	0	0	2	1	1	0	6	5
35	6	WANG Chanchan	CHN	1	0	0	1	3	1	0	6	5
36	18	SHA Zhengwen	CHN	0	2	0	0	1	3	0	6	5
37	4	JONG Yun mi	PRK	1	4	0	0	0	1	0	6	5
38	11	HANIYEVA Svetlana	TKM	3	0	0	0	1	2	0	6	5
39	8	KAKABAYEVA Maya	TKM	4	1	0	1	0	0	0	6	5
40	3	LIU Yun	CHN	1	1	0	0	1	2	0	5	5
41	17	SIM Hae in	KOR	1	2	1	1	0	0	0	5	5
42	23	AIKO Hayafune	JPN	2	0	0	1	0	1	0	4	5
43	3	ANNAORAZOVA Oguldur	TKM	1	1	0	2	0	0	0	4	5
44	15	MUN Un suk	PRK	2	0	0	2	0	0	0	4	5
45	7	JANG So hee	KOR	0	0	0	3	0	0	1	4	5
46	9	KIM Cha youn	KOR	1	1	0	0	2	0	0	4	5
47	9	LAN Chunlei	CHN	2	1	0	0	0	1	0	4	5
48	4	SHIORI Kamimachi	JPN	2	1	0	0	0	1	0	4	5



## ASIAN WOMEN'S QUALIFICATION FOR OLYMPIC GAMES 2012

## SCORE STANDINGS (COURT PLAYER)

OFFICIAL  
HANDBALL  
WOMENUP TO MATCH 15  
BY PUNISHED121011121011001-1614-1/2  
CHANGZHOU  
12/10/2011 15:00

RNK. NO.	NAME	TEAM	WARNING	SUSPENSION	D+DR	PLAYED
1	5 LI Bing	CHN	2	5	1	5
2	5 GELDIYEVA Albina	TKM	2	3	1	5
3	18 SHA Zhengwen	CHN	2	1	1	5
4	7 DOVRANOVA Jennet	TKM	3	5	0	5
5	13 KIM Cheong shim	KOR	4	4	0	5
6	18 YANG Un gyong	PRK	4	3	0	5
7	8 BARANOVSKAYA I.	KAZ	3	3	0	5
8	10 PYATNISKAYA Aleksan	TKM	2	3	0	5
9	5 YANG Un sil	PRK	2	3	0	5
10	10 PORTOVA Yelena	KAZ	1	3	0	5
11	20 MAYUKO Ishitate	JPN	1	3	0	5
12	21 ZHAO Jiaqin	CHN	1	3	0	5
13	6 WANG Chanchan	CHN	0	3	0	5
14	3 KIM On a	KOR	0	3	0	5
15	9 VOLNUKHINA Xeniya	KAZ	0	3	0	5
16	3 ANNAORAZOVA Oguldi	TKM	4	2	0	5
17	13 KIL Mi hyang	PRK	3	2	0	5
18	8 KIM Un ok	PRK	2	2	0	5
19	2 NORBAYEVA Gulendan	TKM	1	2	0	5
20	14 LATKINA Y.	KAZ	1	2	0	5
21	7 HAN Sol gyong	PRK	0	2	0	5
22	9 KIM Cha youn	KOR	2	1	0	5
23	19 YAKOVLEVA N.	KAZ	2	1	0	5
24	3 PARSHINA Natalya	KAZ	2	1	0	5
25	28 NAGATA Shiori	JPN	2	1	0	5
26	10 SHIO Fuji	JPN	2	1	0	5
27	14 KARINA Maki	JPN	1	1	0	5
28	21 AJIDERSKAYA Olga	KAZ	1	1	0	5
29	17 SUN Laimiao	CHN	1	1	0	5
30	19 CHOI Im jeong	KOR	1	1	0	5
31	11 SUYAZOVA Yelena	KAZ	1	1	0	5
32	8 LI Yao	CHN	1	1	0	5
33	6 PAK Yong mi	PRK	1	1	0	5
34	4 KOSTYUKOVA Y.	KAZ	0	1	0	5
35	4 SHIORI Kamimachi	JPN	0	1	0	5
36	19 LI Weiwei	CHN	0	1	0	5
37	15 ZHULKINA Y.	KAZ	0	1	0	5
38	10 WANG Shasha	CHN	0	1	0	5
39	14 KIM Seon hwa	KOR	0	1	0	5
40	17 RAHIMOVA Jennet	TKM	0	1	0	5
41	22 LEE Eun bi	KOR	0	1	0	5
42	4 JANDAROVA Darya	TKM	0	1	0	5
43	11 YOON Hyun kyung	KOR	0	1	0	5
44	6 AKIE Uegaki	JPN	4	0	0	5
45	8 KAKABAYEVA Maya	TKM	3	0	0	5
46	10 RYU Eun hee	KOR	3	0	0	5
47	17 YUKO Arihama	JPN	2	0	0	5
48	7 LUAN Zheng	CHN	2	0	0	5





## ASIAN WOMEN'S QUALIFICATION FOR OLYMPIC GAMES 2012

## SCORE STANDINGS (GOALKEEPER)

OFFICIAL  
HANDBALL  
WOMENUP TO MATCH 15  
BY TOTAL SAVED121011015-1701-1/1  
Changzhou Olympic Stadium  
12/10/2011 15:00

RNK. NO.	NAME	TEAM	FIELD SHOT	LINE SHOT	WING SHOT	FAST BRK.	BRK. THR.	FREE THR.	7M-THR.	TOTAL	RATE %	ASST.	PLYD.	
1	12	PARFENOVA T.	KAZ	23-47	4-17	13-21	2-20	3-14	1-2	1-11	47-132	35.6	2	5
2	16	ZHU Yun	CHN	22-41	3-9	9-13	5-14	2-9	1-3	1-9	43-98	43.9	1	5
3	12	MOON Kyeong ha	KOR	23-36	8-31	3-10	4-16	4-12	1-3	0-4	43-112	38.4	6	5
4	12	HAN Jong hyang	PRK	7-20	9-37	5-23	7-30	4-13	2-3	2-9	36-135	26.7	3	5
5	1	XU Mo	CHN	16-29	4-10	6-14	5-19	2-8	0-4	2-6	35-90	38.9	6	5
6	22	KAORI Fujima	JPN	13-20	6-19	6-9	5-11	4-14	0-0	0-6	34-79	43.0	5	5
7	16	HIROMI Tashiro	JPN	12-17	6-15	3-6	4-21	4-20	1-2	1-3	31-84	36.9	4	5
8	1	KONSTANTINOVA T.	KAZ	10-15	4-9	7-13	2-11	2-8	2-5	3-11	30-72	41.7	1	5
9	22	KAZANSEVA Olga	TKM	3-6	3-25	1-17	11-91	2-20	1-1	2-13	23-173	13.3	0	5
10	1	RO Myong a	PRK	6-9	6-15	4-8	1-11	0-4	0-0	1-6	18-53	34.0	1	5
11	1	JU Hui	KOR	7-10	3-7	1-2	0-3	0-4	1-2	1-2	13-30	43.3	1	5
12	16	YONG Sera	KOR	5-9	4-7	2-4	0-2	1-6	1-1	0-2	13-31	41.9	4	5
13	12	KUMI Mori	JPN	5-7	1-4	1-2	2-2	0-3	0-0	0-2	9-20	45.0	0	4
14	1	HALILOVA Ogulbahar	TKM	2-5	3-10	0-4	1-18	0-3	0-0	1-7	7-47	14.9	0	5



## ASIAN WOMEN'S QUALIFICATION FOR OLYMPIC GAMES 2012

## SCORE STANDINGS (GOALKEEPER)

OFFICIAL  
HANDBALL  
WOMENUP TO MATCH 15  
BY 7M-THROW SAVED121011015-1703-1/1  
Changzhou Olympic Stadium  
12/10/2011 15:00

RNK. NO.	NAME	TEAM	FIELD SHOT	LINE SHOT	WING SHOT	FAST BRK.	BRK. THR.	FREE THR.	7M-THR.	TOTAL	RATE %	ASST.	PLYD.
1	1 KONSTANTINOVA T.	KAZ	10-15	4-9	7-13	2-11	2-8	2-5	3-11	30-72	27.3	1	5
2	1 XU Mo	CHN	16-29	4-10	6-14	5-19	2-8	0-4	2-6	35-90	33.3	6	5
3	12 HAN Jong hyang	PRK	7-20	9-37	5-23	7-30	4-13	2-3	2-9	36-135	22.2	3	5
4	22 KAZANSEVA Olga	TKM	3-6	3-25	1-17	11-91	2-20	1-1	2-13	23-173	15.4	0	5
5	1 JU Hui	KOR	7-10	3-7	1-2	0-3	0-4	1-2	1-2	13-30	50.0	1	5
6	16 HIROMI Tashiro	JPN	12-17	6-15	3-6	4-21	4-20	1-2	1-3	31-84	33.3	4	5
7	1 RO Myong a	PRK	6-9	6-15	4-8	1-11	0-4	0-0	1-6	18-53	16.7	1	5
8	1 HALILOVA Ogulbahar	TKM	2-5	3-10	0-4	1-18	0-3	0-0	1-7	7-47	14.3	0	5
9	16 ZHU Yun	CHN	22-41	3-9	9-13	5-14	2-9	1-3	1-9	43-98	11.1	1	5
10	12 PARFENOVA T.	KAZ	23-47	4-17	13-21	2-20	3-14	1-2	1-11	47-132	9.1	2	5
11	16 YONG Sera	KOR	5-9	4-7	2-4	0-2	1-6	1-1	0-2	13-31	0.0	4	5
12	12 KUMI Mori	JPN	5-7	1-4	1-2	2-2	0-3	0-0	0-2	9-20	0.0	0	4
13	12 MOON Kyeong ha	KOR	23-36	8-31	3-10	4-16	4-12	1-3	0-4	43-112	0.0	6	5
14	22 KAORI Fujima	JPN	13-20	6-19	6-9	5-11	4-14	0-0	0-6	34-79	0.0	5	5



**ASIAN WOMEN'S QUALIFICATION FOR OLYMPIC GAMES 2012**

TEAM TOTAL OFFENSE/DEFENSE

12101115-3102-1/1

21-10-11

CHANGZHOU

No.	TEAM	SCORE	OFFENSE															ASST	DEFENSE								
			POSITION PLAY			INDV FASTBREAK			TEAM FASTBREAK			TOTAL			MAJORITY				MINORITY			PLAYER	GLKP	OPPO MSSD	OPPO ERR	TTL	%
			SCR	ATT	%	SCR	ATT	%	SCR	ATT	%	SCR	ATT	%	SCR	ATT	%		SCR	ATT	%						
1	CHN	131 : 110	100	253	39.5	11	11	100.0	20	46	43.5	131	310	42.3	17	27	63.0	11	18	61.1	68	56	78	27	12	173	56.7
2	JPN	160 : 109	103	252	40.9	22	27	81.5	35	81	43.2	160	361	44.3	19	31	61.3	4	10	40.0	54	77	74	42	35	228	64.0
3	KAZ	119 : 127	90	256	35.2	10	10	100.0	19	36	52.8	119	302	39.4	14	28	50.0	9	18	50.0	39	36	77	30	30	173	55.6
4	KOR	183 : 104	118	241	49.0	32	35	91.4	33	58	56.9	183	334	54.8	15	23	65.2	12	19	63.2	76	73	69	42	37	221	63.3
5	PRK	133 : 134	96	273	35.2	11	12	91.7	26	46	56.5	133	331	40.2	15	26	57.7	9	17	52.9	22	54	54	25	48	181	56.4
6	TKM	48 : 190	47	308	15.3	1	2	50.0	0	6	0	48	316	15.2	1	9	11.1	10	30	33.3	12	16	30	31	42	119	38.1

Legend: SCR = Score ATT = Attempt (Shots + Errors) GLKP = Goalkeeper OPPO MSSD = Missed Shots by Opponent (Missed + Post)  
 DEFENSE% = (DEFENSE TOTAL) / (OFFENSE TOTAL ATTM) of Opponent ASST = ASSIST OPPO ERR = OPPONENT ERRORS TTL = TOTAL



**ASIAN WOMEN'S QUALIFICATION FOR OLYMPIC GAMES 2012**

TEAM TOTAL DEFENSIVE TECHNIQUE

12101115-3402-1/1

21-10-2011

CHANGZHOU

No.	TEAM	SCORE	DEFENSE SUCCEEDED						DEFENSE ACTION						PUNISHMENT				GOALKEEPER					
			BLCK	STL	INTCPT	ERROR CAUSED	FOUL CAUSED	TOTAL	PSTN	OBST	OVRLK	MOVE	SWTCH	OTH	TOTAL	W	2'	DISQ	EXCL	TOTAL	SAVE	ATTMPT	%	
1	CHN	131 : 110	22	5	15	0	14	56	0 : 0	0 : 10	0 : 5	0 : 8	0 : 0	0 : 0	0 : 0	0 : 23	11	16	2	0	29	78	188	41.49
2	JPN	160 : 109	19	6	27	2	23	77	0 : 0	0 : 16	0 : 2	0 : 9	0 : 0	0 : 0	0 : 27	12	7	0	0	19	74	183	40.44	
3	KAZ	119 : 127	11	2	13	0	10	36	0 : 0	0 : 6	0 : 8	0 : 5	0 : 0	0 : 0	0 : 19	13	17	0	0	30	77	204	37.75	
4	KOR	183 : 104	24	7	26	4	12	73	0 : 0	0 : 10	0 : 9	0 : 4	0 : 0	0 : 0	0 : 23	13	12	0	0	25	69	173	39.88	
5	PRK	133 : 134	6	5	24	2	17	54	0 : 0	0 : 18	0 : 5	0 : 14	0 : 0	0 : 0	0 : 37	14	13	0	0	27	54	188	28.72	
6	TKM	48 : 190	3	2	8	0	3	16	0 : 0	0 : 11	0 : 4	0 : 11	0 : 0	0 : 0	0 : 26	15	17	1	0	33	30	220	13.64	

Legend: BLCK = Block STL = Steal INTCPT = Intercept DEFENSE ACTION = RIGHT:WRONG PSTN = Position OBST = Obstruct OVRLK = Overlook  
 SWTCH = Switch W = Warning EXCL = Exclusion DISQ = Disqualification OTH = Other Errors





**ASIAN WOMEN'S QUALIFICATION FOR OLYMPIC GAMES 2012  
TEAM ROASTER (For Medias)**

**KOREA** 121011000-53-1/1

No.	Name	Position	Birth Date	Age	Club	Height (CM)	Weight (KG)	Int.M	Int.G
1	JU Hui	Goalkeeper	04/11/1989	21		180	73		
2	WOO Sun hee	Right Wing	01/07/1978	33		172	60		
3	KIM On a	Center Back	06/09/1988	23		167	55		
7	JANG So hee	Left Wing	15/03/1978	33		162	56		
9	KIM Cha youn	Pivot	10/02/1981	30		174	68		
10	RYU Eun hee	Right Back	24/02/1990	21		180	75		
11	YOON Hyun kyung	Right Back	22/06/1986	25		171	58		
12	MOON Kyeong ha	Goalkeeper	29/05/1980	31		175	64		
13	KIM Cheong shim	Pivot	08/02/1976	35		178	70		
14	KIM Seon hwa	Right Wing	07/01/1991	20		160	55		
16	YONG Sera	Goalkeeper	05/01/1987	24		172	65		
17	SIM Hae in	Left Back	31/10/1987	23		177	68		
19	CHOI Im jeong	Right Back	14/02/1981	30		182	77		
20	JUNG Ji hae	Left Back	06/03/1985	26		168	60		
21	KWON Geun hae	Center Back	30/12/1987	23		165	55		
22	LEE Eun bi	Left Wing	23/10/1990	20		162	57		
<b>AVERAGE</b>				26.1		171.6	63.5		

Rnk.	Name	Function
A	KANG Jae won	HEAD COACH
B	LEE Ki ho	COACH
C	HWANG BO Sung il	COACH
D	LEE Si yeon	DOCTOR



## ASIAN WOMEN'S QUALIFICATION FOR OLYMPIC GAMES 2012

### INDV/TEAM TOTAL STATISTICS

OFFICIAL  
HANDBALL  
WOMEN

UP TO MATCH 15

121011015-15-1/1  
Changzhou Olympic Stadium  
21/10/2011 19:00

No.	Name	Field Shot	Line Shot	Wing Shot	Fast Brk.	Brk. Thr.	Free Thr.	7m Thr.	Total	Rate %	ASST. ERR.	WAR.	2'	D+DR PLY.	TIME	
<b>KOREA</b>																
<i>(COURT PLAYER)</i>																
1	JU Hui									0.0%	1	1		5	01:01:17	
2	WOO Sun hee		0/1	8/13	20/21	0/1	0/1		28/37	75.7%	3	3	1	5	03:37:30	
3	KIM On a	4/8	6/7	0/1	6/6	9/10			25/32	78.1%	12	9	3	5	03:36:08	
7	JANG So hee		0/1	4/13	11/13	1/1			16/28	57.1%	6	4	1	5	02:53:46	
9	KIM Cha youn		11/15		5/6				16/21	76.2%	1	4	2	1	5	02:28:22
10	RYU Eun hee	7/20	5/7	0/1	2/5	1/5		6/7	21/45	46.7%	11	12	3	5	02:56:58	
11	YOON Hyun kyung	1/3	2/2		4/4				7/9	77.8%	3	2		1	5	01:06:24
12	MOON Kyeong ha									0.0%	7			5	02:41:38	
13	KIM Cheong shim		6/7		4/5				10/12	83.3%	3	2	4	4	5	02:42:08
14	KIM Seon hwa			5/5	3/5				8/10	80.0%	2	2		1	5	00:52:39
16	YONG Sera									0.0%	5			5	00:46:54	
17	SIM Hae in	8/18			2/2	4/4			14/24	58.3%	6	5		5	02:26:53	
19	CHOI Im jeong	3/4							3/4	75.0%	1	1	1	1	5	01:18:08
20	JUNG Ji hae	2/7	1/3	0/1	0/2	4/5		8/9	15/27	55.6%	7	8	1	5	01:46:19	
21	KWON Geun hae	1/2			2/2			1/2	4/6	66.7%	6	6		5	00:41:38	
22	LEE Eun bi	0/1	2/2	3/3	6/6	2/3		3/3	16/18	88.9%	2	2		1	5	01:27:12
<b>Total</b>		26/63	33/45	20/37	65/77	21/29	0/1	18/21	183/273	67.0%	76	61	13	12		
<i>(GOALKEEPER)</i>																
1	JU Hui	7/10	3/7	1/2	0/3	0/4	1/2	1/2	13/30	43.3%	1	1		5	01:01:17	
12	MOON Kyeong ha	23/36	8/31	3/10	4/16	4/12	1/3	0/4	43/112	38.4%	6			5	02:41:38	
16	YONG Sera	5/9	4/7	2/4	0/2	1/6	1/1	0/2	13/31	41.9%	4			5	00:46:54	
<b>Total</b>		35/55	15/45	6/16	4/21	5/22	3/6	1/8	69/173	39.9%	11	1				

**COURT PLAYER: GOALS/SHOTS**

**GOALKEEPER: SAVED/SHOTS**

TEAM TOTALS	GOALS	SAVED	MISSSED	POST	BLOCKED	TOTAL	%
Field Shot	26	20	9	3	5	63	41.3%
Line Shot	33	9	1	2		45	73.3%
Side Shot	20	10	2	5		37	54.1%
Fastbreak	65	10		2		77	84.4%
Breakthrough	21	7		1		29	72.4%
Free Throw		1				1	0.0%
7M-Throw	18	2		1		21	85.7%

**Played**

STAGE	MATCH	PLAYED	SCORE
Preliminary	3	PRK	44:29 (18:11)
Preliminary	5	TKM	45:11 (23:6)
Preliminary	9	CHN	31:19 (16:10)
Preliminary	10	KAZ	36:23 (21:12)
Preliminary	14	JPN	27:22 (10:11)





**ASIAN WOMEN'S QUALIFICATION FOR OLYMPIC GAMES 2012**  
TOTAL SHOT REPORT

UP TO MATCH 15

121011015-42-1/1

**KOREA**

1 JU Hui	2 WOO Sun hee	3 KIM On a	7 JANG So hee	9 KIM Cha youn	10 RYU Eun hee	11 YOON Hyun kyung	12 MOON Kyeong ha
	9 3	2 3	2 1 6	3 3	3 6		
		1 5	1	1 1	3 1	1 1	
	7 2 6	5 1 8	3 1 2	3 5	1 2 5	3 1 1	
Post - 0 Miss - 0 Block - 0	Post - 0 Miss - 1 Block - 0	Post - 2 Miss - 0 Block - 0	Post - 4 Miss - 1 Block - 0	Post - 2 Miss - 0 Block - 0	Post - 3 Miss - 4 Block - 1	Post - 0 Miss - 0 Block - 1	Post - 0 Miss - 0 Block - 0
13 KIM Cheong shim	14 KIM Seon hwa	16 YONG Sera	17 SIM Hae in	19 CHOI Im jeong	20 JUNG Ji hae	21 KWON Geun hae	22 LEE Eun bi
1 1 1	1 1		2 2		2 1		4 1 5
	2 1		2 1		2	1	
	1 1 1		6 1		6 4	2	3 1 1
Post - 1 Miss - 1 Block - 0	Post - 1 Miss - 0 Block - 0	Post - 0 Miss - 0 Block - 0	Post - 1 Miss - 2 Block - 2	Post - 0 Miss - 0 Block - 0	Post - 0 Miss - 2 Block - 1	Post - 0 Miss - 1 Block - 0	Post - 0 Miss - 0 Block - 0

1 JU Hui

2/4		2/5
3/6	3/3	1/3
0/3	1/2	1/4

12 MOON Kyeong ha

5/19	0/1	9/22
6/10		6/14
6/24	4/7	7/15

16 YONG Sera

0/3	2/2	1/1
3/6		0/2
3/9	0/1	4/7

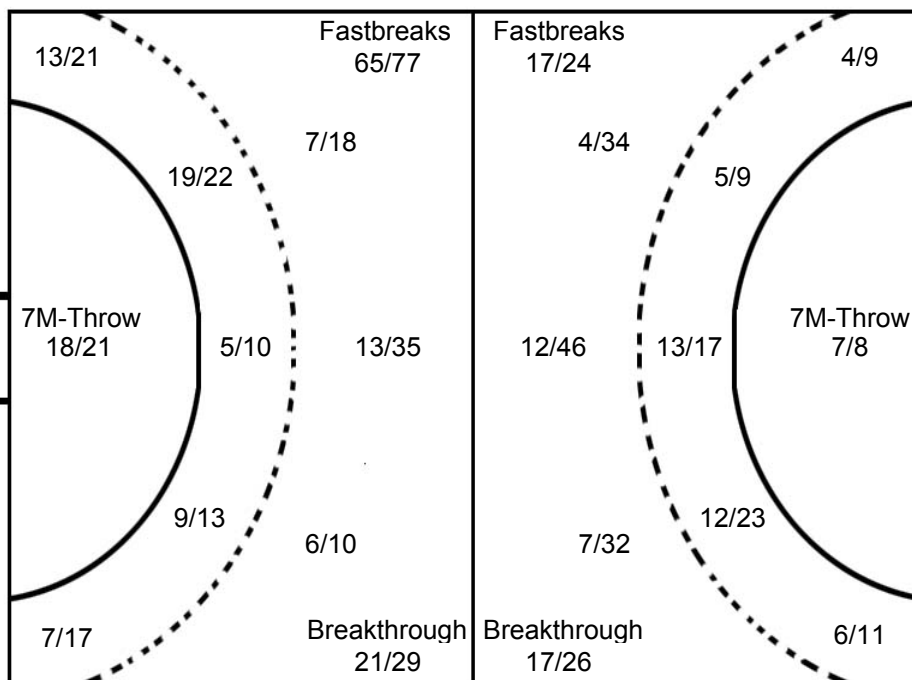

**JPN**  
16 HIROMI Tashiro

1/4		2/7
2/4		0/1
3/7	1/1	5/10

**KAZ**  
12 PARFENOVA T.

1/6		1/7
1/2		4/5
4/13	1/2	1/6

**CHN**  
1 XU Mo

1/4	0/1	1/4
4/5		0/4
2/7	2/4	0/4

**OPPONENT**

<b>PRK</b> 18 YANG Un gyong	<b>JPN</b> 17 YUKO Arihama	<b>KAZ</b> 21 AJIDERSKAYA	<b>PRK</b> 14 KWAK Sun ok	<b>KAZ</b> 8 BARANOVSKAYA I.	<b>KAZ</b> 9 VOLNUKHINA	<b>PRK</b> 6 PAK Yong mi	<b>CHN</b> 18 SHA Zhengwen
2 1 1	2 1	2 3		1 1	1 1	2	
1	1 1		1 2		1 1		
3 1	2 1		1 2	2	1 2	2 1	2 2
Post - 1 Miss - 0 Block - 0	Post - 1 Miss - 1 Block - 4	Post - 4 Miss - 3 Block - 2	Post - 0 Miss - 1 Block - 2	Post - 0 Miss - 2 Block - 0	Post - 0 Miss - 0 Block - 0	Post - 0 Miss - 1 Block - 1	Post - 0 Miss - 0 Block - 0
<b>JPN</b> 23 AIKO Hayafune	<b>TKM</b> 17 RAHIMOVA Jennet	<b>CHN</b> 3 LIU Yun	<b>JPN</b> 10 SHIO Fuji	<b>KAZ</b> 13 KULAKOVA N.	<b>PRK</b> 5 YANG Un sil	<b>PRK</b> 9 KIM Chun yong	<b>TKM</b> 10 PYATNISKAYA
1	1	1	1	1 1	2		1
1	2 1			1 1	1	1 1	1
1		1 1	1 1			1	1
Post - 1 Miss - 0 Block - 0	Post - 1 Miss - 3 Block - 0	Post - 0 Miss - 0 Block - 0	Post - 0 Miss - 1 Block - 3	Post - 2 Miss - 1 Block - 0	Post - 0 Miss - 0 Block - 0	Post - 0 Miss - 0 Block - 0	Post - 0 Miss - 0 Block - 0



**ASIAN WOMEN'S QUALIFICATION FOR OLYMPIC GAMES 2012**  
**TEAM ROASTER (For Medias)****KAZAKHSTAN**

121011000-53-1/1

No.	Name	Position	Birth Date	Age	Club	Height (CM)	Weight (KG)	Int.M	Int.G
1	KONSTANTINOVA Tatyana	Goalkeeper	07/09/1984	27		185	85		
3	PARSHINA Natalya	Right Back	12/04/1977	34		180	63		
4	KOSTYUKOVA Yekaterina	Right Wing	24/01/1990	21		163	58		
5	NIKITINA Amma	Right Back							
7	NEDOPEKINA Kristina	Center Back	30/05/1989	22		178	64		
8	BARANOVSKAYA Irina	Pivot	02/07/1986	25		180	75		
9	VOLNUKHINA Xeniya	Left Wing	17/11/1982	28		173	64		
10	PORTOVA Yelena	Pivot	05/09/1985	26		185	78		
11	SUYAZOVA Yelena	Pivot	15/06/1989	22		190	94		
12	PARFENOVA Tatyana	Goalkeeper	01/06/1985	26		183	83		
13	KULAKOVA Natalya	Left Wing	27/10/1985	25		175	63		
14	LATKINA Yevgeniya	Center Back	14/03/1992	19		174	62		
15	ZHULKINA Yevgenia	Right Back	14/04/1988	23		185	72		
17	KARAMERGENOVA Gaukhar	Left Wing	04/06/1989	22		170	66		
19	YAKOVLEVA Natalya	Right Back	29/09/1986	25		180	63		
21	AJIDERSKAYA Olga	Left Back	28/05/1982	29		190	83		
<b>AVERAGE</b>				24.9		179.4	71.5		

Rnk.	Name	Function
A	YOUN Tae Il	HEAD COACH
B	BYKANOV Vadim	COACH
C	ZHEKEYEVA Aigerim	DOCTOR
D	BAISEITOV Rustem	COACH





## ASIAN WOMEN'S QUALIFICATION FOR OLYMPIC GAMES 2012

### INDV/TEAM TOTAL STATISTICS

OFFICIAL  
HANDBALL  
WOMEN

UP TO MATCH 15

121011015-15-1/1  
Changzhou Olympic Stadium  
21/10/2011 19:00

No.	Name	Field Shot	Line Shot	Wing Shot	Fast Brk.	Brk. Thr.	Free Thr.	7m Thr.	Total	Rate %	ASST.	ERR.	WAR.	2'	D+DR	PLY.	TIME
<b>KAZAKHSTAN</b>																	
<i>(COURT PLAYER)</i>																	
1	KONSTANTINOVA T.									0.0%	1	1			5	01:47:50	
3	PARSHINA Natalya	2/11	2/3		2/2	1/3			7/19	36.8%	7	9	2	1	5	02:36:00	
4	KOSTYUKOVA Y.		1/1	5/12	2/3	0/1			8/17	47.1%		8		1	5	03:09:57	
5	NIKITINA Amma			0/1					0/1	0.0%					1	00:00:00	
7	NEDOPEKINA K.	2/10	1/1		1/2	1/1	1/2	0/1	6/17	35.3%	3	7			5	02:02:17	
8	BARANOVSKAYA I.	0/3	8/14		6/7	3/4		8/9	25/37	67.6%	5	13	3	3	5	04:31:06	
9	VOLNUKHINA Xeniya	0/2	6/7	3/3	8/9	7/7			24/28	85.7%	5	9		3	5	04:30:31	
10	PORTOVA Yelena		4/6		1/3	1/1			6/10	60.0%	1	3	1	3	5	01:35:57	
11	SUYAZOVA Yelena									0.0%			1	1	5	00:47:06	
12	PARFENOVA T.									0.0%	2	2			5	03:25:15	
13	KULAKOVA N.	2/8	0/2	0/1	3/3	5/9			10/23	43.5%	5	11	2		5	03:24:56	
14	LATKINA Y.		2/5		3/3				5/8	62.5%	1	1	1	2	5	01:48:51	
15	ZHULKINA Y.	0/2							0/2	0.0%		1		1	5	00:02:57	
17	KARAMERGENOVA G.									0.0%					5	00:00:00	
18	KOTOVA Alla	0/1							0/1	0.0%					4	00:01:43	
19	YAKOVLEVA N.	1/3	3/3		3/4	4/5		0/2	11/17	64.7%	5	7	2	1	5	02:15:26	
21	AJIDERSKAYA Olga	9/27	1/1	0/1		1/2	6/11		17/42	40.5%	4	8	1	1	5	01:47:49	

<b>Total</b>	16/67	28/43	8/18	29/36	23/33	7/13	8/12	119/222	53.6%	39	80	13	17			
--------------	-------	-------	------	-------	-------	------	------	---------	-------	----	----	----	----	--	--	--

<i>(GOALKEEPER)</i>																	
1	KONSTANTINOVA T.	10/15	4/9	7/13	2/11	2/8	2/5	3/11	30/72	41.7%	1	1			5	01:47:50	
12	PARFENOVA T.	23/47	4/17	13/21	2/20	3/14	1/2	1/11	47/132	35.6%	2	2			5	03:25:15	

<b>Total</b>	33/62	8/26	20/34	4/31	5/22	3/7	4/22	77/204	37.7%	3	3					
--------------	-------	------	-------	------	------	-----	------	--------	-------	---	---	--	--	--	--	--

**COURT PLAYER: GOALS/SHOTS**

**GOALKEEPER: SAVED/SHOTS**

TEAM TOTALS	GOALS	SAVED	MISSED	POST	BLOCKED	TOTAL	%
Field Shot	16	21	16	7	7	67	23.9%
Line Shot	28	12	3			43	65.1%
Side Shot	8	7		3		18	44.4%
Fastbreak	29	5		2		36	80.6%
Breakthrough	23	6	1	3		33	69.7%
Free Throw	7	4	1	1		13	53.8%
7M-Throw	8	2	2			12	66.7%

**Played**

STAGE	MATCH	PLAYED	SCORE
Preliminary	2	JPN	26:38 (14:18)
Preliminary	4	PRK	22:22 (13:15)
Preliminary	7	TKM	27:9 (15:5)
Preliminary	10	KOR	23:36 (12:21)
Preliminary	15	CHN	21:22 (8:13)





**ASIAN WOMEN'S QUALIFICATION FOR OLYMPIC GAMES 2012**  
TOTAL SHOT REPORT

UP TO MATCH 15

121011015-42-1/1

**KAZAKHSTAN**

1 KONSTANTINOVA T.	3 PARSHINA Natalya	4 KOSTYUKOVA Y.	5 NIKITINA Amma	7 NEDOPEKINA K.	8 BARANOVSKAYA I.	9 VOLNUKHINA	10 PORTOVA Yelena																																																																								
<table border="1"><tr><td></td><td></td><td></td></tr><tr><td></td><td></td><td></td></tr><tr><td></td><td></td><td></td></tr></table>										<table border="1"><tr><td>1</td><td></td><td></td></tr><tr><td></td><td></td><td></td></tr><tr><td>4</td><td></td><td>2</td></tr></table>	1						4		2	<table border="1"><tr><td>2</td><td></td><td>3</td></tr><tr><td>1</td><td></td><td>1</td></tr><tr><td>1</td><td></td><td></td></tr></table>	2		3	1		1	1			<table border="1"><tr><td></td><td></td><td></td></tr><tr><td></td><td></td><td></td></tr><tr><td></td><td></td><td></td></tr></table>										<table border="1"><tr><td>1</td><td></td><td>1</td></tr><tr><td></td><td></td><td>1</td></tr><tr><td>1</td><td></td><td>2</td></tr></table>	1		1			1	1		2	<table border="1"><tr><td>5</td><td>1</td><td>4</td></tr><tr><td>4</td><td></td><td>5</td></tr><tr><td>3</td><td></td><td>3</td></tr></table>	5	1	4	4		5	3		3	<table border="1"><tr><td>3</td><td></td><td>7</td></tr><tr><td></td><td></td><td>3</td></tr><tr><td>4</td><td>2</td><td>5</td></tr></table>	3		7			3	4	2	5	<table border="1"><tr><td></td><td>1</td><td></td></tr><tr><td>1</td><td></td><td>1</td></tr><tr><td>2</td><td></td><td>1</td></tr></table>		1		1		1	2		1
1																																																																															
4		2																																																																													
2		3																																																																													
1		1																																																																													
1																																																																															
1		1																																																																													
		1																																																																													
1		2																																																																													
5	1	4																																																																													
4		5																																																																													
3		3																																																																													
3		7																																																																													
		3																																																																													
4	2	5																																																																													
	1																																																																														
1		1																																																																													
2		1																																																																													
Post - 0 Miss - 0 Block - 0	Post - 0 Miss - 4 Block - 1	Post - 3 Miss - 0 Block - 0	Post - 0 Miss - 0 Block - 0	Post - 3 Miss - 2 Block - 0	Post - 0 Miss - 6 Block - 1	Post - 1 Miss - 1 Block - 0	Post - 0 Miss - 0 Block - 0																																																																								
11 SUYAZOVA Yelena	12 PARFENOVA T.	13 KULAKOVA N.	14 LATKINA Y.	15 ZHULKINA Y.	17 KARAMERGENOVA	18 KOTOVA Alla	19 YAKOVLEVA N.																																																																								
<table border="1"><tr><td></td><td></td><td></td></tr><tr><td></td><td></td><td></td></tr><tr><td></td><td></td><td></td></tr></table>										<table border="1"><tr><td></td><td></td><td></td></tr><tr><td></td><td></td><td></td></tr><tr><td></td><td></td><td></td></tr></table>										<table border="1"><tr><td>1</td><td></td><td>1</td></tr><tr><td>1</td><td></td><td>4</td></tr><tr><td>1</td><td>1</td><td>1</td></tr></table>	1		1	1		4	1	1	1	<table border="1"><tr><td></td><td></td><td></td></tr><tr><td></td><td></td><td></td></tr><tr><td>1</td><td></td><td>4</td></tr></table>							1		4	<table border="1"><tr><td></td><td></td><td></td></tr><tr><td></td><td></td><td></td></tr><tr><td></td><td></td><td></td></tr></table>										<table border="1"><tr><td></td><td></td><td></td></tr><tr><td></td><td></td><td></td></tr><tr><td></td><td></td><td></td></tr></table>										<table border="1"><tr><td></td><td></td><td></td></tr><tr><td></td><td></td><td></td></tr><tr><td></td><td></td><td></td></tr></table>										<table border="1"><tr><td></td><td></td><td></td></tr><tr><td>1</td><td></td><td>2</td></tr><tr><td>3</td><td>1</td><td>4</td></tr></table>				1		2	3	1	4
1		1																																																																													
1		4																																																																													
1	1	1																																																																													
1		4																																																																													
1		2																																																																													
3	1	4																																																																													
Post - 0 Miss - 0 Block - 0	Post - 0 Miss - 0 Block - 0	Post - 2 Miss - 2 Block - 1	Post - 0 Miss - 0 Block - 0	Post - 1 Miss - 1 Block - 0	Post - 0 Miss - 0 Block - 0	Post - 0 Miss - 1 Block - 0	Post - 0 Miss - 0 Block - 0																																																																								

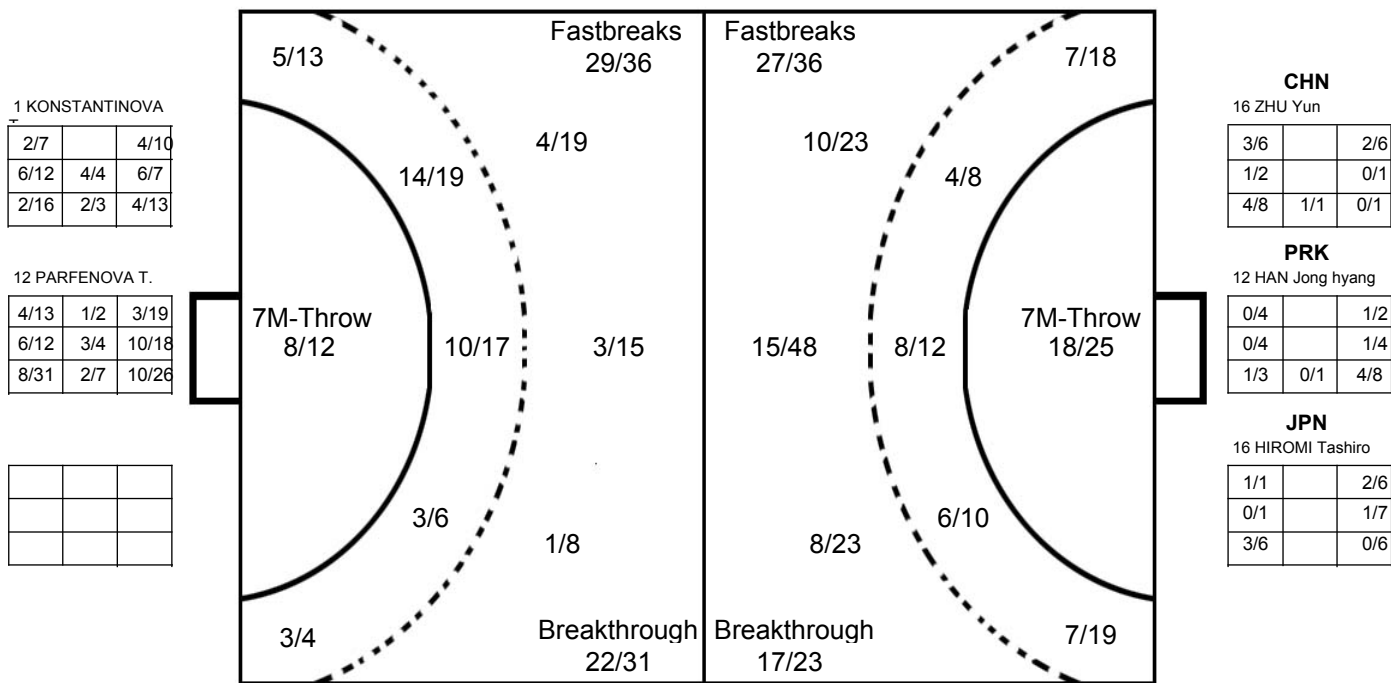

**OPPONENT**

4 SHIORI Kamimachi (JPN)	7 JANG So hee (KOR)	10 SHIO Fuji (JPN)	21 ZHAO Jiaqin (CHN)	20 JUNG Ji hae (KOR)	9 KIM Chun yong (PRK)	6 AKIE Uegaki (JPN)	17 YUKO Arihama (JPN)																																																																								
<table border="1"><tr><td>1</td><td></td><td>1</td></tr><tr><td>1</td><td></td><td>2</td></tr><tr><td>2</td><td>1</td><td>1</td></tr></table>	1		1	1		2	2	1	1	<table border="1"><tr><td></td><td></td><td>3</td></tr><tr><td>1</td><td></td><td></td></tr><tr><td>1</td><td>1</td><td>2</td></tr></table>			3	1			1	1	2	<table border="1"><tr><td>1</td><td></td><td>1</td></tr><tr><td>1</td><td></td><td>1</td></tr><tr><td>3</td><td></td><td></td></tr></table>	1		1	1		1	3			<table border="1"><tr><td>2</td><td></td><td></td></tr><tr><td></td><td></td><td></td></tr><tr><td>3</td><td></td><td>1</td></tr></table>	2						3		1	<table border="1"><tr><td></td><td></td><td></td></tr><tr><td></td><td></td><td></td></tr><tr><td>6</td><td></td><td></td></tr></table>							6			<table border="1"><tr><td>2</td><td></td><td></td></tr><tr><td></td><td></td><td></td></tr><tr><td>2</td><td></td><td>2</td></tr></table>	2						2		2	<table border="1"><tr><td></td><td>1</td><td></td></tr><tr><td>1</td><td></td><td></td></tr><tr><td></td><td></td><td>3</td></tr></table>		1		1					3	<table border="1"><tr><td></td><td></td><td>4</td></tr><tr><td>1</td><td></td><td></td></tr><tr><td></td><td></td><td></td></tr></table>			4	1					
1		1																																																																													
1		2																																																																													
2	1	1																																																																													
		3																																																																													
1																																																																															
1	1	2																																																																													
1		1																																																																													
1		1																																																																													
3																																																																															
2																																																																															
3		1																																																																													
6																																																																															
2																																																																															
2		2																																																																													
	1																																																																														
1																																																																															
		3																																																																													
		4																																																																													
1																																																																															
Post - 3 Miss - 1 Block - 0	Post - 1 Miss - 0 Block - 0	Post - 2 Miss - 2 Block - 0	Post - 0 Miss - 0 Block - 0	Post - 0 Miss - 0 Block - 0	Post - 0 Miss - 0 Block - 0	Post - 0 Miss - 4 Block - 0	Post - 1 Miss - 0 Block - 0																																																																								
10 RYU Eun hee (KOR)	17 SIM Hae in (KOR)	13 KIL Mi hyang (PRK)	17 SUN Laimiao (CHN)	8 KAORI Onozawa (JPN)	2 WOO Sun hee (KOR)	3 KIM On a (KOR)	5 YANG Un sil (PRK)																																																																								
<table border="1"><tr><td>2</td><td></td><td>1</td></tr><tr><td></td><td></td><td>1</td></tr><tr><td>1</td><td></td><td></td></tr></table>	2		1			1	1			<table border="1"><tr><td>1</td><td></td><td>1</td></tr><tr><td></td><td></td><td></td></tr><tr><td>3</td><td></td><td></td></tr></table>	1		1				3			<table border="1"><tr><td></td><td></td><td></td></tr><tr><td></td><td></td><td>2</td></tr><tr><td>1</td><td>1</td><td>1</td></tr></table>						2	1	1	1	<table border="1"><tr><td>1</td><td></td><td></td></tr><tr><td>1</td><td></td><td></td></tr><tr><td>2</td><td></td><td></td></tr></table>	1			1			2			<table border="1"><tr><td></td><td></td><td></td></tr><tr><td></td><td></td><td>1</td></tr><tr><td>2</td><td></td><td>1</td></tr></table>						1	2		1	<table border="1"><tr><td>2</td><td></td><td></td></tr><tr><td></td><td></td><td></td></tr><tr><td>1</td><td></td><td>1</td></tr></table>	2						1		1	<table border="1"><tr><td></td><td></td><td>1</td></tr><tr><td></td><td></td><td></td></tr><tr><td>1</td><td>1</td><td>1</td></tr></table>			1				1	1	1	<table border="1"><tr><td></td><td></td><td></td></tr><tr><td></td><td></td><td>1</td></tr><tr><td>2</td><td></td><td>1</td></tr></table>						1	2		1
2		1																																																																													
		1																																																																													
1																																																																															
1		1																																																																													
3																																																																															
		2																																																																													
1	1	1																																																																													
1																																																																															
1																																																																															
2																																																																															
		1																																																																													
2		1																																																																													
2																																																																															
1		1																																																																													
		1																																																																													
1	1	1																																																																													
		1																																																																													
2		1																																																																													
Post - 0 Miss - 0 Block - 0	Post - 0 Miss - 1 Block - 1	Post - 0 Miss - 1 Block - 0	Post - 0 Miss - 0 Block - 0	Post - 0 Miss - 0 Block - 0	Post - 0 Miss - 0 Block - 0	Post - 0 Miss - 0 Block - 0	Post - 0 Miss - 0 Block - 0																																																																								





**ASIAN WOMEN'S QUALIFICATION FOR OLYMPIC GAMES 2012  
TEAM ROASTER (For Medias)**

DPR KOREA

121011000-53-1/1

No.	Name	Position	Birth Date	Age	Club	Height (CM)	Weight (KG)	Int.M	Int.G
1	RO Myong a	Goalkeeper	02/07/1986	25					
3	O Kyong sun	Left Wing	03/11/1987	23					
4	JONG Yun mi	Left Back	04/12/1988	22					
5	YANG Un sil	Pivot	24/05/1986	25					
6	PAK Yong mi	Left Back	19/07/1988	23					
7	HAN Sol gyong	Right Wing	02/06/1988	23					
8	KIM Un ok	Pivot	06/09/1987	24					
9	KIM Chun yong	Right Back	23/06/1987	24					
12	HAN Jong hyang	Goalkeeper	17/01/1990	21					
13	KIL Mi hyang	Center Back	16/02/1990	21					
14	KWAK Sun ok	Right Back	20/09/1985	26					
15	MUN Un suk	Center Back	13/10/1989	22					
18	YANG Un gyong	Left Wing	11/08/1988	23					
<b>AVERAGE</b>				23.2					

Rnk.	Name	Function
A	KONG Sung hui	CHIEF OF DELEGATION
B	KIM Ki hyok	OFFICIAL
C	SIN Hwa sun	HEAD COACH
D	JO Chang gen	COACH
E	SIN Yong jun	DOCTOR





## ASIAN WOMEN'S QUALIFICATION FOR OLYMPIC GAMES 2012

### INDV/TEAM TOTAL STATISTICS

OFFICIAL  
HANDBALL  
WOMEN

UP TO MATCH 15

121011015-15-1/1  
Changzhou Olympic Stadium  
21/10/2011 19:00

No.	Name	Field Shot	Line Shot	Wing Shot	Fast Brk.	Brk. Thr.	Free Thr.	7m Thr.	Total	Rate %	ASST. ERR.	WAR.	2'	D+DR PLY.	TIME
<b>DPR KOREA</b>															
<i>(COURT PLAYER)</i>															
1	RO Myong a									0.0%	1			5	01:30:34
3	O Kyong sun									0.0%				5	00:02:06
4	JONG Yun mi	3/7	0/2		1/1	2/4			6/14	42.9%	1	6		5	01:50:33
5	YANG Un sil	0/1	9/11	1/1	1/1				11/14	78.6%	2	8	2	3	5 04:30:03
6	PAK Yong mi	7/21	3/5	0/1	4/5	5/6	0/2	3/3	22/43	51.2%	1	10	1	1	5 02:48:10
7	HAN Sol gyong			4/7	1/2				5/9	55.6%		1		2	5 00:59:04
8	KIM Un ok		2/2		4/4				6/6	100%		2	2	2	5 02:06:57
9	KIM Chun yong	1/3	3/6	1/2	1/3	1/1		9/12	16/27	59.3%		7	1		5 04:04:49
12	HAN Jong hyang									0.0%	3	1			5 03:29:16
13	KIL Mi hyang	8/38	2/3		2/5	10/11	1/1		23/58	39.7%	9	21	3	2	5 03:52:54
14	KWAK Sun ok	4/17	0/4	5/11	12/15	3/6			24/53	45.3%	5	11	1		5 03:38:15
15	MUN Un suk	0/1			1/1	0/1			1/3	33.3%		4			5 00:47:26
18	YANG Un gyong	2/4		6/8	10/13	1/1			19/26	73.1%		7	4	3	5 04:48:23
<b>Total</b>		25/92	19/33	17/30	37/50	22/30	1/3	12/15	133/253	52.6%	22	78	14	13	
<i>(GOALKEEPER)</i>															
1	RO Myong a	6/9	6/15	4/8	1/11	0/4		1/6	18/53	34.0%	1				5 01:30:34
12	HAN Jong hyang	7/20	9/37	5/23	7/30	4/13	2/3	2/9	36/135	26.7%	3	1			5 03:29:16
<b>Total</b>		13/29	15/52	9/31	8/41	4/17	2/3	3/15	54/188	28.7%	4	1			

**COURT PLAYER: GOALS/SHOTS**

**GOALKEEPER: SAVED/SHOTS**

Played

TEAM TOTALS	GOALS	SAVED	MISSSED	POST	BLOCKED	TOTAL	%
Field Shot	25	30	7	9	21	92	27.2%
Line Shot	19	10	2		2	33	57.6%
Side Shot	17	10	2	1		30	56.7%
Fastbreak	37	10	2	1		50	74.0%
Breakthrough	22	4		4		30	73.3%
Free Throw	1	1	1			3	33.3%
7M-Throw	12	2	1			15	80.0%

STAGE	MATCH	PLAYED	SCORE
Preliminary	3	KOR	29:44 (11:18)
Preliminary	4	KAZ	22:22 (15:13)
Preliminary	8	JPN	23:30 (11:14)
Preliminary	12	CHN	26:28 (12:14)
Preliminary	13	TKM	33:10 (15:4)







**ASIAN WOMEN'S QUALIFICATION FOR OLYMPIC GAMES 2012**  
TOTAL SHOT REPORT

UP TO MATCH 15

121011015-42-1/1

**DPR KOREA**

1 RO Myong a	3 O Kyong sun	4 JONG Yun mi	5 YANG Un sil	6 PAK Yong mi	7 HAN Sol gyong	8 KIM Un ok	9 KIM Chun yong
		1	2	2			1
		1	1	1	1	1	3
		3	3	4	1	2	8
Post - 0 Miss - 0 Block - 0	Post - 0 Miss - 0 Block - 0	Post - 1 Miss - 0 Block - 2	Post - 0 Miss - 1 Block - 0	Post - 1 Miss - 5 Block - 7	Post - 0 Miss - 0 Block - 0	Post - 0 Miss - 0 Block - 0	Post - 0 Miss - 1 Block - 2
12 HAN Jong hyang	13 KIL Mi hyang	14 KWAK Sun ok	15 MUN Un suk	18 YANG Un gyong			
				3			
	1	5		4			
	5	9		4			
Post - 0 Miss - 0 Block - 0	Post - 7 Miss - 4 Block - 9	Post - 3 Miss - 4 Block - 3	Post - 1 Miss - 0 Block - 0	Post - 2 Miss - 0 Block - 0			

1 RO Myong a

3/10	1/1	3/11
1/7		1/3
2/9	2/3	5/9

12 HAN Jong hyang

7/20	2/3	5/20
3/18	1/1	3/10
4/28	2/7	9/28

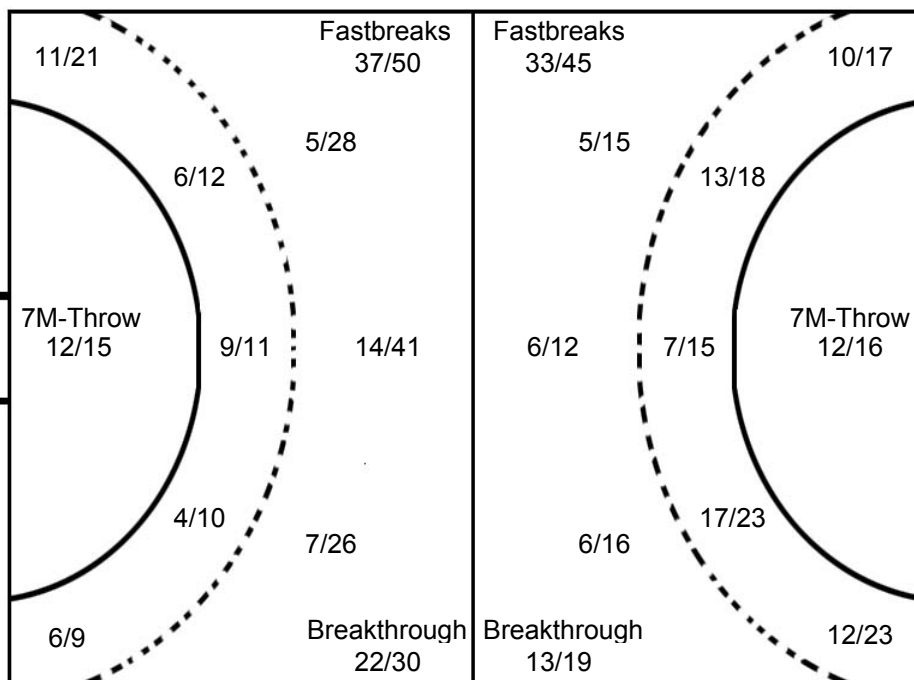
**KAZ**  
12 PARFENOVA T.

3/3	1/1	1/2
2/4	3/3	5/8
3/12	0/1	6/11

**CHN**  
16 ZHU Yun

1/1		1/3
1/4	1/1	1/4
1/4	0/1	2/7

**TKM**  
22 KAZANSEVA Olga

1/1		
1/7		1/2
1/10	1/1	1/12

**OPPONENT**

<b>JPN</b> 4 SHIORI Kamimachi	<b>CHN</b> 8 LI Yao	<b>KOR</b> 2 WOO Sun hee	<b>KOR</b> 9 KIM Cha youn	<b>JPN</b> 17 YUKO Arihama	<b>KAZ</b> 9 VOLNUKHINA	<b>KOR</b> 10 RYU Eun hee	<b>KOR</b> 22 LEE Eun bi
1	1	3	1	1	1	1	2
1	5	1	2	1	1	1	
1	3	1	1	2	1	2	1
Post - 1 Miss - 1 Block - 0	Post - 0 Miss - 1 Block - 0	Post - 0 Miss - 0 Block - 0	Post - 0 Miss - 0 Block - 0	Post - 1 Miss - 1 Block - 0	Post - 1 Miss - 0 Block - 0	Post - 0 Miss - 0 Block - 1	Post - 0 Miss - 0 Block - 0
<b>CHN</b> 3 LIU Yun	<b>JPN</b> 10 SHIO Fuji	<b>KAZ</b> 19 YAKOVLEVA N.	<b>KOR</b> 3 KIM On a	<b>KOR</b> 14 KIM Seon hwa	<b>KOR</b> 20 JUNG Ji hae	<b>TKM</b> 10 PYATNISKAYA	<b>CHN</b> 9 LAN Chunlei
1	1			1	1	1	
1		1	1	1	1	1	1
1	2	1	3	1	1	2	2
Post - 0 Miss - 0 Block - 0	Post - 0 Miss - 1 Block - 0	Post - 0 Miss - 0 Block - 0	Post - 0 Miss - 0 Block - 0	Post - 0 Miss - 0 Block - 0	Post - 0 Miss - 1 Block - 0	Post - 0 Miss - 0 Block - 0	Post - 0 Miss - 1 Block - 0



**ASIAN WOMEN'S QUALIFICATION FOR OLYMPIC GAMES 2012  
TEAM ROASTER (For Medias)**

**CHINA**

121011000-53-1/1

No.	Name	Position	Birth Date	Age	Club	Height (CM)	Weight (KG)	Int.M	Int.G
1	XU Mo	Goalkeeper	02/03/1990	21		185	73		
2	WEI Qiuxiang	Right Wing	15/02/1986	25		177	67		
3	LIU Yun	Pivot	06/03/1982	29		180	80		
4	MA Ling	Left Wing	22/01/1982	29		166	62		
5	LI Bing	Center Back	21/01/1980	31		181	72		
6	WANG Chanchan	Right Wing	18/07/1983	28		175	72		
7	LUAN Zheng	Right Back	02/05/1984	27		175	67		
8	LI Yao	Left Wing	07/06/1992	19		172	62		
9	LAN Chunlei	Right Back	21/02/1989	22		177	85		
10	WANG Shasha	Left Back	08/01/1987	24		176	72		
11	WU Nana	Left Wing	04/03/1990	21		176	68		
16	ZHU Yun	Goalkeeper	01/07/1989	22		180	72		
17	SUN Laimiao	Pivot	08/04/1981	30		176	76		
18	SHA Zhengwen	Pivot	18/06/1990	21		190	85		
19	LI Weiwei	Left Back	07/07/1982	29		178	68		
21	ZHAO Jiaqin	Center Back	22/01/1986	25		174	68		
<b>AVERAGE</b>				25.2		177.4	71.8		

Rnk.	Name	Function
A	WANG Xindong	HEAD COACH
B	GAO Hengqin	COACH
C	YANG Guidong	COACH
D	ZHANG Jun	DOCTOR



## ASIAN WOMEN'S QUALIFICATION FOR OLYMPIC GAMES 2012

### INDV/TEAM TOTAL STATISTICS

OFFICIAL  
HANDBALL  
WOMEN

UP TO MATCH 15

121011015-15-1/1  
Changzhou Olympic Stadium  
21/10/2011 19:00

No.	Name	Field Shot	Line Shot	Wing Shot	Fast Brk.	Brk. Thr.	Free Thr.	7m Thr.	Total	Rate %	ASST. ERR.	WAR.	2'	D+DR PLY.	TIME	
<b>CHINA</b>																
<i>(COURT PLAYER)</i>																
1	XU Mo	0/1							0/1	0.0%	6	2		5	02:31:02	
2	WEI Qiuxiang		1/1	3/6	4/6			1/1	9/14	64.3%	1	1	1	5	01:41:59	
3	LIU Yun		8/10						8/10	80.0%	1	5		5	01:38:53	
4	MA Ling		1/2	2/7	5/6			2/3	10/18	55.6%	2	7		5	02:01:57	
5	LI Bing	1/3	1/1	0/1	3/5	2/3			7/13	53.8%	3	9	2	5	02:40:50	
6	WANG Chanchan		1/1	3/5	3/5				7/11	63.6%	1	6		3	02:07:24	
7	LUAN Zheng	0/1			1/1	1/1			2/3	66.7%	5	3	2	5	01:17:51	
8	LI Yao			9/14	9/10				18/24	75.0%		3	1	1	5	03:17:32
9	LAN Chunlei	2/6	2/5	1/1	0/1	2/2	1/1	2/3	10/19	52.6%	1	4		5	01:23:29	
10	WANG Shasha	4/16	1/3		1/1	4/6			10/26	38.5%	25	14		1	5	03:13:12
11	WU Nana									0.0%	1			2	00:37:20	
14	LIU Xiaomei	0/1	1/1		1/1				2/3	66.7%	2	4	1	3	00:48:01	
16	ZHU Yun									0.0%	1	2		5	02:28:58	
17	SUN Laimiao		2/2		3/3			8/10	13/15	86.7%	2	3	1	1	5	01:11:04
18	SHA Zhengwen		9/12				1/1		10/13	76.9%	2	6	2	1	5	02:27:10
19	LI Weiwei	1/7	4/5		0/1	3/5		1/3	9/21	42.9%	3	7		1	5	01:04:54
21	ZHAO Jiaqin	8/19	4/7		1/3	3/3			16/32	50.0%	12	11	1	3	5	03:22:12

<b>Total</b>		16/54	35/50	18/34	31/43	15/20	2/2	14/20	131/223	58.7%	68	87	11	16	2
--------------	--	-------	-------	-------	-------	-------	-----	-------	---------	-------	----	----	----	----	---

*(GOALKEEPER)*

1	XU Mo	16/29	4/10	6/14	5/19	2/8	0/4	2/6	35/90	38.9%	6	2		5	02:31:02
16	ZHU Yun	22/41	3/9	9/13	5/14	2/9	1/3	1/9	43/98	43.9%	1	2		5	02:28:58
<b>Total</b>		38/70	7/19	15/27	10/33	4/17	1/7	3/15	78/188	41.5%	7	4			

**COURT PLAYER: GOALS/SHOTS**

**GOALKEEPER: SAVED/SHOTS**

TEAM TOTALS	GOALS	SAVED	MISSED	POST	BLOCKED	TOTAL	%
Field Shot	16	21	5	4	8	54	29.6%
Line Shot	35	11	1	3		50	70.0%
Side Shot	18	10	3	3		34	52.9%
Fastbreak	31	10	1	1		43	72.1%
Breakthrough	15	2	2	1		20	75.0%
Free Throw	2					2	100.0%
7M-Throw	14	3	1	2		20	70.0%

**Played**

STAGE	MATCH	PLAYED	SCORE
Preliminary	1	TKM	41:6 (22:1)
Preliminary	6	JPN	21:26 (12:11)
Preliminary	9	KOR	19:31 (10:16)
Preliminary	12	PRK	28:26 (14:12)
Preliminary	15	KAZ	22:21 (13:8)





**ASIAN WOMEN'S QUALIFICATION FOR OLYMPIC GAMES 2012**  
TOTAL SHOT REPORT

UP TO MATCH 15

121011015-42-1/1

**CHINA**

1 XU Mo	2 WEI Qiuxiang	3 LIU Yun	4 MA Ling	5 LI Bing	6 WANG Chanchan	7 LUAN Zheng	8 LI Yao																																																																								
<table border="1"><tr><td></td><td></td><td></td></tr><tr><td></td><td></td><td></td></tr><tr><td></td><td></td><td></td></tr></table>										<table border="1"><tr><td>1</td><td></td><td>1</td></tr><tr><td></td><td></td><td></td></tr><tr><td>4</td><td>1</td><td>2</td></tr></table>	1		1				4	1	2	<table border="1"><tr><td>2</td><td></td><td>1</td></tr><tr><td>1</td><td></td><td></td></tr><tr><td>3</td><td>1</td><td></td></tr></table>	2		1	1			3	1		<table border="1"><tr><td>2</td><td></td><td>3</td></tr><tr><td></td><td></td><td></td></tr><tr><td>3</td><td></td><td>2</td></tr></table>	2		3				3		2	<table border="1"><tr><td></td><td></td><td>1</td></tr><tr><td>2</td><td></td><td></td></tr><tr><td>2</td><td></td><td>2</td></tr></table>			1	2			2		2	<table border="1"><tr><td>2</td><td></td><td>1</td></tr><tr><td></td><td></td><td></td></tr><tr><td>2</td><td>1</td><td>1</td></tr></table>	2		1				2	1	1	<table border="1"><tr><td></td><td></td><td></td></tr><tr><td></td><td></td><td></td></tr><tr><td></td><td></td><td>2</td></tr></table>									2	<table border="1"><tr><td>1</td><td>1</td><td>3</td></tr><tr><td>6</td><td></td><td></td></tr><tr><td>6</td><td></td><td>1</td></tr></table>	1	1	3	6			6		1
1		1																																																																													
4	1	2																																																																													
2		1																																																																													
1																																																																															
3	1																																																																														
2		3																																																																													
3		2																																																																													
		1																																																																													
2																																																																															
2		2																																																																													
2		1																																																																													
2	1	1																																																																													
		2																																																																													
1	1	3																																																																													
6																																																																															
6		1																																																																													
Post - 0 Miss - 0 Block - 0	Post - 2 Miss - 0 Block - 0	Post - 0 Miss - 0 Block - 0	Post - 3 Miss - 1 Block - 0	Post - 2 Miss - 1 Block - 0	Post - 0 Miss - 1 Block - 0	Post - 0 Miss - 0 Block - 0	Post - 0 Miss - 2 Block - 0																																																																								
9 LAN Chunlei	10 WANG Shasha	11 WU Nana	14 LIU Xiaomei	16 ZHU Yun	17 SUN Laimiao	18 SHA Zhengwen	19 LI Weiwei																																																																								
<table border="1"><tr><td></td><td></td><td>1</td></tr><tr><td>1</td><td></td><td>2</td></tr><tr><td>2</td><td></td><td>4</td></tr></table>			1	1		2	2		4	<table border="1"><tr><td>4</td><td></td><td>2</td></tr><tr><td>1</td><td></td><td>1</td></tr><tr><td>2</td><td></td><td></td></tr></table>	4		2	1		1	2			<table border="1"><tr><td></td><td></td><td></td></tr><tr><td></td><td></td><td></td></tr><tr><td></td><td></td><td></td></tr></table>										<table border="1"><tr><td>1</td><td></td><td></td></tr><tr><td></td><td></td><td></td></tr><tr><td>1</td><td></td><td></td></tr></table>	1						1			<table border="1"><tr><td></td><td></td><td></td></tr><tr><td></td><td></td><td></td></tr><tr><td></td><td></td><td></td></tr></table>										<table border="1"><tr><td>2</td><td>1</td><td>2</td></tr><tr><td>1</td><td></td><td>1</td></tr><tr><td>4</td><td></td><td>2</td></tr></table>	2	1	2	1		1	4		2	<table border="1"><tr><td>1</td><td>1</td><td>1</td></tr><tr><td></td><td></td><td></td></tr><tr><td>2</td><td></td><td>5</td></tr></table>	1	1	1				2		5	<table border="1"><tr><td>1</td><td></td><td></td></tr><tr><td></td><td></td><td>1</td></tr><tr><td>2</td><td>2</td><td>3</td></tr></table>	1					1	2	2	3
		1																																																																													
1		2																																																																													
2		4																																																																													
4		2																																																																													
1		1																																																																													
2																																																																															
1																																																																															
1																																																																															
2	1	2																																																																													
1		1																																																																													
4		2																																																																													
1	1	1																																																																													
2		5																																																																													
1																																																																															
		1																																																																													
2	2	3																																																																													
Post - 1 Miss - 1 Block - 0	Post - 5 Miss - 1 Block - 4	Post - 0 Miss - 0 Block - 0	Post - 0 Miss - 0 Block - 1	Post - 0 Miss - 0 Block - 0	Post - 0 Miss - 1 Block - 0	Post - 0 Miss - 1 Block - 0	Post - 0 Miss - 1 Block - 1																																																																								

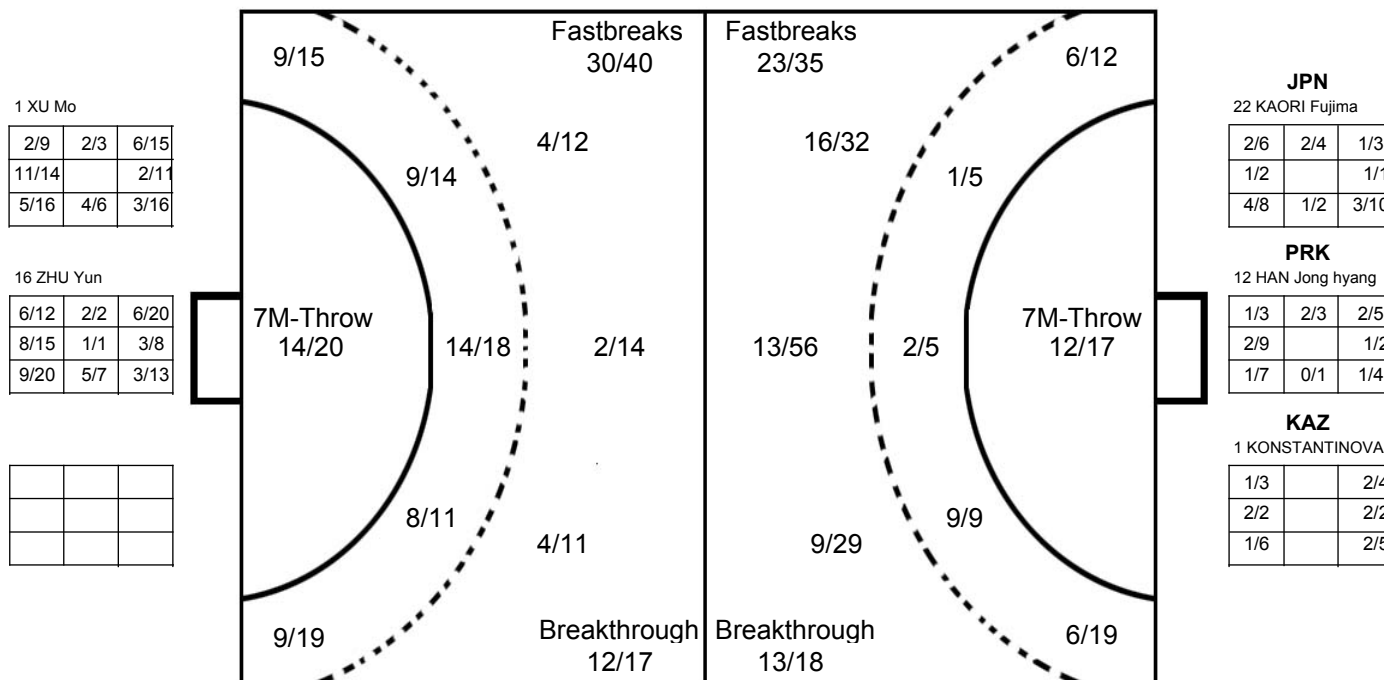

**OPPONENT**

6 PAK Yong mi	21 AJIDERSKAYA Olga	3 KIM On a	10 SHIO Fuji	6 AKIE Uegaki	2 WOO Sun hee	10 RYU Eun hee	4 SHIORI Kamimachi																																																																								
<table border="1"><tr><td></td><td></td><td>2</td></tr><tr><td>1</td><td></td><td>6</td></tr><tr><td>1</td><td></td><td>2</td></tr></table>			2	1		6	1		2	<table border="1"><tr><td>1</td><td></td><td>4</td></tr><tr><td></td><td></td><td></td></tr><tr><td>1</td><td></td><td>3</td></tr></table>	1		4				1		3	<table border="1"><tr><td>1</td><td></td><td></td></tr><tr><td></td><td></td><td>4</td></tr><tr><td>2</td><td></td><td>1</td></tr></table>	1					4	2		1	<table border="1"><tr><td>3</td><td></td><td>2</td></tr><tr><td>1</td><td></td><td></td></tr><tr><td>1</td><td></td><td></td></tr></table>	3		2	1			1			<table border="1"><tr><td></td><td></td><td>2</td></tr><tr><td>1</td><td></td><td></td></tr><tr><td>1</td><td></td><td>2</td></tr></table>			2	1			1		2	<table border="1"><tr><td>1</td><td></td><td></td></tr><tr><td></td><td></td><td></td></tr><tr><td>3</td><td>1</td><td>1</td></tr></table>	1						3	1	1	<table border="1"><tr><td>1</td><td></td><td>3</td></tr><tr><td>1</td><td></td><td></td></tr><tr><td>1</td><td>1</td><td>1</td></tr></table>	1		3	1			1	1	1	<table border="1"><tr><td>2</td><td></td><td>1</td></tr><tr><td></td><td></td><td></td></tr><tr><td></td><td></td><td>2</td></tr></table>	2		1						2
		2																																																																													
1		6																																																																													
1		2																																																																													
1		4																																																																													
1		3																																																																													
1																																																																															
		4																																																																													
2		1																																																																													
3		2																																																																													
1																																																																															
1																																																																															
		2																																																																													
1																																																																															
1		2																																																																													
1																																																																															
3	1	1																																																																													
1		3																																																																													
1																																																																															
1	1	1																																																																													
2		1																																																																													
		2																																																																													
Post - 0 Miss - 2 Block - 2	Post - 0 Miss - 1 Block - 1	Post - 1 Miss - 0 Block - 0	Post - 0 Miss - 1 Block - 0	Post - 1 Miss - 1 Block - 2	Post - 0 Miss - 1 Block - 0	Post - 0 Miss - 1 Block - 0	Post - 0 Miss - 0 Block - 0																																																																								
13 KIL Mi hyang	18 YANG Un gyong	20 MAYUKO Ishitate	3 PARSHINA Natalya	8 BARANOVSKAYA I.	9 VOLNUKHINA	7 JANG So hee	13 KIM Cheong shim																																																																								
<table border="1"><tr><td></td><td></td><td></td></tr><tr><td></td><td></td><td></td></tr><tr><td>1</td><td></td><td>4</td></tr></table>							1		4	<table border="1"><tr><td>1</td><td></td><td>1</td></tr><tr><td>1</td><td></td><td>1</td></tr><tr><td></td><td></td><td></td></tr></table>	1		1	1		1				<table border="1"><tr><td></td><td></td><td>2</td></tr><tr><td></td><td></td><td></td></tr><tr><td>1</td><td></td><td></td></tr></table>			2				1			<table border="1"><tr><td></td><td></td><td></td></tr><tr><td></td><td></td><td></td></tr><tr><td>3</td><td></td><td></td></tr></table>							3			<table border="1"><tr><td>1</td><td></td><td></td></tr><tr><td>1</td><td></td><td>1</td></tr><tr><td></td><td></td><td></td></tr></table>	1			1		1				<table border="1"><tr><td></td><td></td><td></td></tr><tr><td></td><td></td><td></td></tr><tr><td>2</td><td></td><td>1</td></tr></table>							2		1	<table border="1"><tr><td>1</td><td></td><td>1</td></tr><tr><td></td><td></td><td></td></tr><tr><td>1</td><td></td><td></td></tr></table>	1		1				1			<table border="1"><tr><td>1</td><td>1</td><td></td></tr><tr><td></td><td></td><td></td></tr><tr><td>1</td><td></td><td></td></tr></table>	1	1					1		
1		4																																																																													
1		1																																																																													
1		1																																																																													
		2																																																																													
1																																																																															
3																																																																															
1																																																																															
1		1																																																																													
2		1																																																																													
1		1																																																																													
1																																																																															
1	1																																																																														
1																																																																															
Post - 1 Miss - 0 Block - 3	Post - 0 Miss - 0 Block - 0	Post - 1 Miss - 0 Block - 0	Post - 0 Miss - 1 Block - 1	Post - 0 Miss - 0 Block - 0	Post - 0 Miss - 0 Block - 0	Post - 1 Miss - 0 Block - 0	Post - 1 Miss - 0 Block - 0																																																																								





**ASIAN WOMEN'S QUALIFICATION FOR OLYMPIC GAMES 2012  
TEAM ROASTER (For Medias)**

**JAPAN**

121011000-53-1/1

No.	Name	Position	Birth Date	Age	Club	Height (CM)	Weight (KG)	Int.M	Int.G
2	SATOKO Kuroki	Left Wing	01/11/1986	24		163	53		
3	MEGUMI Takahashi	Right Wing	14/07/1986	25		160	59		
4	SHIORI Kamimachi	Left Wing	21/01/1981	30		165	58		
6	AKIE Uegaki	Left Back	25/07/1984	27		173	65		
8	KAORI Onozawa	Pivot	25/07/1979	32		169	60		
10	SHIO Fuji	Right Back	27/03/1985	26		164	61		
12	KUMI Mori	Goalkeeper	17/01/1985	26		170	76		
13	HARUKA Wakaizumi	Pivot	09/05/1987	24		171	69		
14	KARINA Maki	Pivot	13/07/1982	29		168	67		
16	HIROMI Tashiro	Goalkeeper	15/03/1982	29		179	75		
17	YUKO Arihama	Center Back	18/08/1984	27		178	62		
20	MAYUKO Ishitate	Center Back	18/01/1987	24		166	56		
21	RIKA Wakamatsu	Left Wing	10/06/1984	27		160	56		
22	KAORI Fujima	Goalkeeper	06/07/1982	29		173	67		
23	AIKO Hayafune	Right Wing	23/01/1980	31		166	60		
28	NAGATA Shiori	Pivot	24/10/1987	23		167	60		
<b>AVERAGE</b>				27.1		168.3	62.8		

Rnk.	Name	Function
A	KYUNGYOUNG Hwang	HEAD COACH
B	KENJI Koyabu	ASSISTANT COACH
C	TOSHIYA Takanouchi	PHYSIOTHERAPIST
D	MASAMICHI Kuriyama	ASSISTANT COACH



## ASIAN WOMEN'S QUALIFICATION FOR OLYMPIC GAMES 2012

### INDV/TEAM TOTAL STATISTICS

OFFICIAL  
HANDBALL  
WOMEN

UP TO MATCH 15

121011015-15-1/1  
Changzhou Olympic Stadium  
21/10/2011 19:00

No.	Name	Field Shot	Line Shot	Wing Shot	Fast Brk.	Brk. Thr.	Free Thr.	7m Thr.	Total	Rate %	ASST.	ERR.	WAR.	2'	D+DR	PLY.	TIME
<b>JAPAN</b>																	
<i>(COURT PLAYER)</i>																	
2	SATOKO Kuroki			3/4	3/3	1/1			7/8	87.5%						5	00:52:12
3	MEGUMI Takahashi		1/1	4/5	7/9	0/2			12/17	70.6%		3				5	01:40:13
4	SHIORI Kamimachi	2/5	1/2	5/8	12/20	1/1		12/14	33/50	66.0%	3	4		1		5	02:52:04
6	AKIE Uegaki	9/28	0/3		1/4	2/4			12/39	30.8%	2	6	4			5	02:41:08
8	KAORI Onozawa		4/4		2/2				6/6	100%	2	10				5	02:30:44
10	SHIO Fuji	7/19	4/6	1/2	7/11	0/1	0/1	5/5	24/45	53.3%	16	19	2	1		5	03:14:43
11	YUMIKO Yamano	0/1							0/1	0.0%						1	00:01:42
12	KUMI Mori									0.0%						4	00:23:08
13	HARUKA Wakaizumi		1/2		2/3				3/5	60.0%		1				5	00:45:21
14	KARINA Maki				2/3				2/3	66.7%	1	1	1	1		5	01:13:39
16	HIROMI Tashiro									0.0%	4	1				5	02:15:31
17	YUKO Arihama	7/17	8/11	1/2	0/2	9/12			25/44	56.8%	8	18	2			5	03:41:27
20	MAYUKO Ishitate	2/3	1/1		4/5	6/6			13/15	86.7%	10	9	1	3		5	03:04:02
21	RIKA Wakamatsu			0/4	3/3				3/7	42.9%		2				5	01:18:17
22	KAORI Fujima									0.0%	5	2				5	02:21:21
23	AIKO Hayafune	0/6	2/2	3/7	10/11	1/2			16/28	57.1%	1	4				5	03:05:34
28	NAGATA Shiori		0/1		4/5				4/6	66.7%	2	7	2	1		5	02:27:51

<b>Total</b>		27/79	22/33	17/32	57/81	20/29	0/1	17/19	160/274	58.4%	54	87	12	7		
--------------	--	-------	-------	-------	-------	-------	-----	-------	---------	-------	----	----	----	---	--	--

<i>(GOALKEEPER)</i>																	
12	KUMI Mori	5/7	1/4	1/2	2/2	0/3		0/2	9/20	45.0%						4	00:23:08
16	HIROMI Tashiro	12/17	6/15	3/6	4/21	4/20	1/2	1/3	31/84	36.9%	4	1				5	02:15:31
22	KAORI Fujima	13/20	6/19	6/9	5/11	4/14		0/6	34/79	43.0%	5	2				5	02:21:21
<b>Total</b>		30/44	13/38	10/17	11/34	8/37	1/2	1/11	74/183	40.4%	9	3					

**COURT PLAYER: GOALS/SHOTS**

**GOALKEEPER: SAVED/SHOTS**

**Played**

TEAM TOTALS	GOALS	SAVED	MISSSED	POST	BLOCKED	TOTAL	%
Field Shot	27	20	10	8	14	79	34.2%
Line Shot	22	10	1			33	66.7%
Side Shot	17	9	4	2		32	53.1%
Fastbreak	57	12	4	7	1	81	70.4%
Breakthrough	20	5	1	3		29	69.0%
Free Throw			1			1	0.0%
7M-Throw	17	2				19	89.5%

STAGE	MATCH	PLAYED	SCORE
Preliminary	2	KAZ	38:26 (18:14)
Preliminary	6	CHN	26:21 (11:12)
Preliminary	8	PRK	30:23 (14:11)
Preliminary	11	TKM	44:12 (24:2)
Preliminary	14	KOR	22:27 (11:10)





**ASIAN WOMEN'S QUALIFICATION FOR OLYMPIC GAMES 2012**  
TOTAL SHOT REPORT

UP TO MATCH 15

121011015-42-1/1

**JAPAN**

2 SATOKO Kuroki	3 MEGUMI Takahashi	4 SHIORI Kamimachi	6 AKIE Uegaki	8 KAORI Onozawa	10 SHIO Fuji	11 YUMIKO Yamano	12 KUMI Mori																																																																								
<table border="1"><tr><td></td><td>1</td><td>2</td></tr><tr><td>1</td><td></td><td>1</td></tr><tr><td></td><td></td><td>2</td></tr></table>		1	2	1		1			2	<table border="1"><tr><td>3</td><td></td><td></td></tr><tr><td>1</td><td></td><td>2</td></tr><tr><td>3</td><td></td><td>3</td></tr></table>	3			1		2	3		3	<table border="1"><tr><td>4</td><td></td><td>6</td></tr><tr><td>4</td><td></td><td>4</td></tr><tr><td>4</td><td>4</td><td>7</td></tr></table>	4		6	4		4	4	4	7	<table border="1"><tr><td></td><td>1</td><td>2</td></tr><tr><td>2</td><td></td><td></td></tr><tr><td>2</td><td></td><td>5</td></tr></table>		1	2	2			2		5	<table border="1"><tr><td></td><td></td><td>1</td></tr><tr><td>1</td><td></td><td>1</td></tr><tr><td>2</td><td></td><td>1</td></tr></table>			1	1		1	2		1	<table border="1"><tr><td>6</td><td></td><td>4</td></tr><tr><td>4</td><td></td><td>1</td></tr><tr><td>8</td><td></td><td>1</td></tr></table>	6		4	4		1	8		1	<table border="1"><tr><td></td><td></td><td></td></tr><tr><td></td><td></td><td></td></tr><tr><td></td><td></td><td></td></tr></table>										<table border="1"><tr><td></td><td></td><td></td></tr><tr><td></td><td></td><td></td></tr><tr><td></td><td></td><td></td></tr></table>									
	1	2																																																																													
1		1																																																																													
		2																																																																													
3																																																																															
1		2																																																																													
3		3																																																																													
4		6																																																																													
4		4																																																																													
4	4	7																																																																													
	1	2																																																																													
2																																																																															
2		5																																																																													
		1																																																																													
1		1																																																																													
2		1																																																																													
6		4																																																																													
4		1																																																																													
8		1																																																																													
Post - 0 Miss - 0 Block - 0	Post - 3 Miss - 0 Block - 0	Post - 5 Miss - 3 Block - 1	Post - 2 Miss - 6 Block - 3	Post - 0 Miss - 0 Block - 0	Post - 3 Miss - 5 Block - 3	Post - 0 Miss - 0 Block - 1	Post - 0 Miss - 0 Block - 0																																																																								
13 HARUKA	14 KARINA Maki	16 HIROMI Tashiro	17 YUKO Arihama	20 MAYUKO Ishitate	21 RIKA Wakamatsu	22 KAORI Fujima	23 AIKO Hayafune																																																																								
<table border="1"><tr><td></td><td></td><td></td></tr><tr><td></td><td></td><td>1</td></tr><tr><td></td><td></td><td>2</td></tr></table>						1			2	<table border="1"><tr><td></td><td></td><td></td></tr><tr><td></td><td></td><td></td></tr><tr><td>2</td><td></td><td></td></tr></table>							2			<table border="1"><tr><td></td><td></td><td></td></tr><tr><td></td><td></td><td></td></tr><tr><td></td><td></td><td></td></tr></table>										<table border="1"><tr><td>4</td><td></td><td>8</td></tr><tr><td>4</td><td></td><td>3</td></tr><tr><td>5</td><td></td><td>1</td></tr></table>	4		8	4		3	5		1	<table border="1"><tr><td></td><td></td><td>4</td></tr><tr><td>4</td><td></td><td>1</td></tr><tr><td>3</td><td></td><td>1</td></tr></table>			4	4		1	3		1	<table border="1"><tr><td></td><td></td><td>1</td></tr><tr><td></td><td></td><td></td></tr><tr><td>1</td><td>1</td><td></td></tr></table>			1				1	1		<table border="1"><tr><td></td><td></td><td></td></tr><tr><td></td><td></td><td></td></tr><tr><td></td><td></td><td></td></tr></table>										<table border="1"><tr><td>2</td><td>2</td><td></td></tr><tr><td>1</td><td></td><td>1</td></tr><tr><td>2</td><td>1</td><td>7</td></tr></table>	2	2		1		1	2	1	7
		1																																																																													
		2																																																																													
2																																																																															
4		8																																																																													
4		3																																																																													
5		1																																																																													
		4																																																																													
4		1																																																																													
3		1																																																																													
		1																																																																													
1	1																																																																														
2	2																																																																														
1		1																																																																													
2	1	7																																																																													
Post - 0 Miss - 0 Block - 0	Post - 0 Miss - 0 Block - 0	Post - 0 Miss - 0 Block - 0	Post - 4 Miss - 3 Block - 4	Post - 1 Miss - 0 Block - 0	Post - 0 Miss - 0 Block - 0	Post - 0 Miss - 0 Block - 0	Post - 2 Miss - 4 Block - 3																																																																								

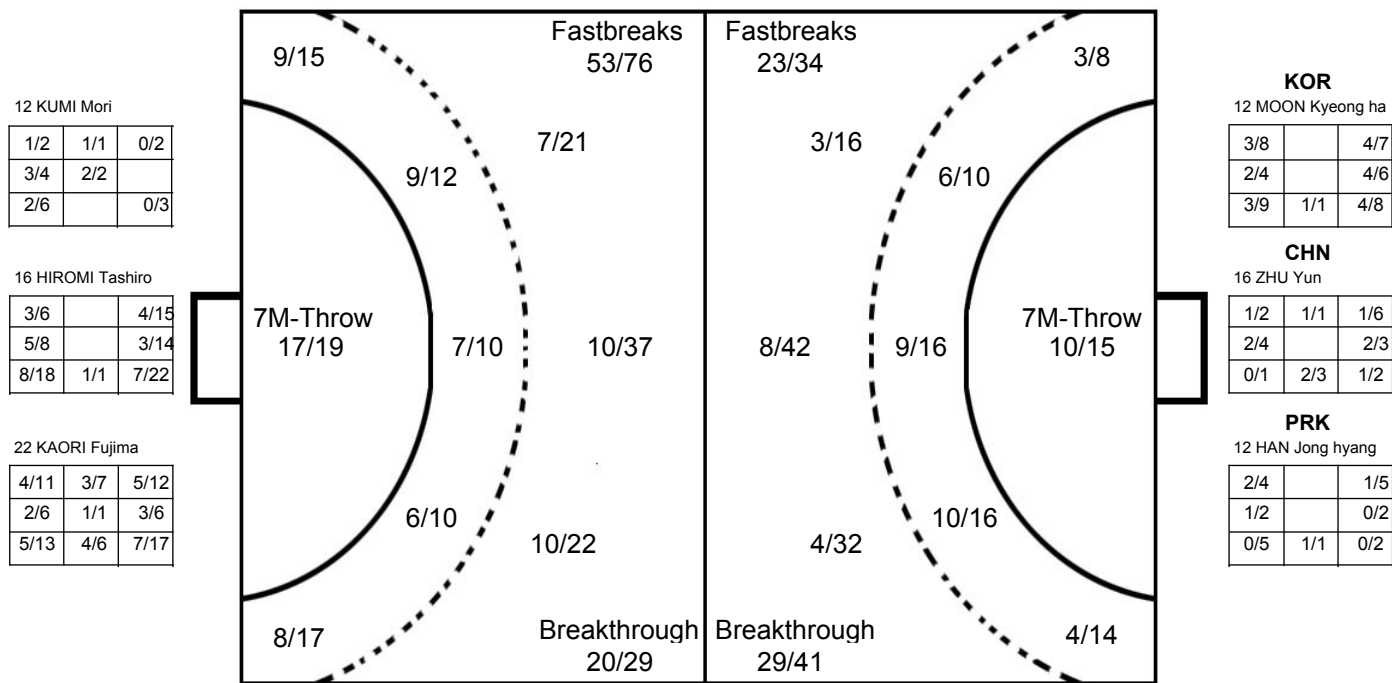

**OPPONENT**

13 KIL Mi hyang (PRK)	2 WOO Sun hee (KOR)	8 BARANOVSKAYA I. (KAZ)	3 KIM On a (KOR)	9 VOLNUKHINA Xeniya (KAZ)	10 RYU Eun hee (KOR)	5 GELDIYEVA Albina (TKM)	5 LI Bing (CHN)																																																																								
<table border="1"><tr><td></td><td></td><td>2</td></tr><tr><td></td><td></td><td>1</td></tr><tr><td>2</td><td>1</td><td>3</td></tr></table>			2			1	2	1	3	<table border="1"><tr><td>1</td><td></td><td>3</td></tr><tr><td></td><td></td><td>1</td></tr><tr><td>2</td><td></td><td>1</td></tr></table>	1		3			1	2		1	<table border="1"><tr><td>1</td><td></td><td>2</td></tr><tr><td>1</td><td></td><td>2</td></tr><tr><td></td><td></td><td>1</td></tr></table>	1		2	1		2			1	<table border="1"><tr><td>1</td><td></td><td>2</td></tr><tr><td></td><td></td><td>1</td></tr><tr><td>1</td><td></td><td>2</td></tr></table>	1		2			1	1		2	<table border="1"><tr><td></td><td></td><td>2</td></tr><tr><td></td><td></td><td>1</td></tr><tr><td>1</td><td></td><td>1</td></tr></table>			2			1	1		1	<table border="1"><tr><td></td><td></td><td>1</td></tr><tr><td></td><td></td><td>1</td></tr><tr><td>1</td><td></td><td>2</td></tr></table>			1			1	1		2	<table border="1"><tr><td></td><td></td><td>1</td></tr><tr><td></td><td></td><td>2</td></tr><tr><td></td><td></td><td>1</td></tr></table>			1			2			1	<table border="1"><tr><td></td><td></td><td>1</td></tr><tr><td>1</td><td></td><td></td></tr><tr><td>1</td><td></td><td></td></tr></table>			1	1			1		
		2																																																																													
		1																																																																													
2	1	3																																																																													
1		3																																																																													
		1																																																																													
2		1																																																																													
1		2																																																																													
1		2																																																																													
		1																																																																													
1		2																																																																													
		1																																																																													
1		2																																																																													
		2																																																																													
		1																																																																													
1		1																																																																													
		1																																																																													
		1																																																																													
1		2																																																																													
		1																																																																													
		2																																																																													
		1																																																																													
		1																																																																													
1																																																																															
1																																																																															
Post - 3 Miss - 3 Block - 1	Post - 0 Miss - 0 Block - 0	Post - 0 Miss - 1 Block - 1	Post - 1 Miss - 0 Block - 0	Post - 0 Miss - 1 Block - 0	Post - 3 Miss - 2 Block - 0	Post - 0 Miss - 1 Block - 3	Post - 0 Miss - 0 Block - 0																																																																								
10 WANG Shasha (CHN)	18 SHA Zhengwen (CHN)	21 ZHAO Jiaqin (CHN)	10 PORTOVA Yelena (KAZ)	13 KULAKOVA N. (KAZ)	17 SIM Hae in (KOR)	22 LEE Eun bi (KOR)	9 KIM Chun yong (PRK)																																																																								
<table border="1"><tr><td>2</td><td></td><td></td></tr><tr><td></td><td></td><td></td></tr><tr><td>1</td><td></td><td></td></tr></table>	2						1			<table border="1"><tr><td></td><td>1</td><td></td></tr><tr><td></td><td></td><td></td></tr><tr><td></td><td></td><td>2</td></tr></table>		1							2	<table border="1"><tr><td>1</td><td></td><td></td></tr><tr><td></td><td></td><td></td></tr><tr><td></td><td>1</td><td>1</td></tr></table>	1							1	1	<table border="1"><tr><td></td><td>1</td><td></td></tr><tr><td>1</td><td></td><td></td></tr><tr><td>1</td><td></td><td></td></tr></table>		1		1			1			<table border="1"><tr><td></td><td></td><td>2</td></tr><tr><td></td><td></td><td></td></tr><tr><td>1</td><td></td><td></td></tr></table>			2				1			<table border="1"><tr><td>1</td><td></td><td></td></tr><tr><td>1</td><td></td><td></td></tr><tr><td>1</td><td></td><td></td></tr></table>	1			1			1			<table border="1"><tr><td></td><td>1</td><td>1</td></tr><tr><td></td><td></td><td></td></tr><tr><td></td><td></td><td>1</td></tr></table>		1	1						1	<table border="1"><tr><td></td><td></td><td></td></tr><tr><td></td><td></td><td></td></tr><tr><td>3</td><td></td><td></td></tr></table>							3		
2																																																																															
1																																																																															
	1																																																																														
		2																																																																													
1																																																																															
	1	1																																																																													
	1																																																																														
1																																																																															
1																																																																															
		2																																																																													
1																																																																															
1																																																																															
1																																																																															
1																																																																															
	1	1																																																																													
		1																																																																													
3																																																																															
Post - 1 Miss - 0 Block - 1	Post - 0 Miss - 1 Block - 0	Post - 0 Miss - 1 Block - 1	Post - 0 Miss - 0 Block - 0	Post - 0 Miss - 1 Block - 0	Post - 0 Miss - 1 Block - 1	Post - 0 Miss - 0 Block - 0	Post - 0 Miss - 0 Block - 0																																																																								



**ASIAN WOMEN'S QUALIFICATION FOR OLYMPIC GAMES 2012  
TEAM ROASTER (For Medias)****TURKMENISTAN**

121011000-53-1/1

No.	Name	Position	Birth Date	Age	Club	Height (CM)	Weight (KG)	Int.M	Int.G
1	HALILOVA Ogulbahar	Goalkeeper	07/04/1992	19		168	59		
2	NORBAYEVA Gulendam	Left Wing	10/11/1974	36		165	55		
3	ANNAORAZOVA Oguldurdy	Left Wing	23/08/1992	19		167	58		
4	JANDAROVA Darya	Pivot	14/01/1993	18		173	63		
5	GELDIYEVA Albina	Right Back	07/03/1992	19		168	56		
7	DOVRANOVA Jennet	Left Back	24/12/1989	21		167	54		
8	KAKABAYEVA Maya	Right Back	03/05/1979	32		184	68		
10	PYATNISKAYA Aleksandra	Pivot	11/10/1985	26		170	90		
11	HANIYEVA Svetlana	Right Wing	02/08/1983	28		168	60		
17	RAHIMOVA Jennet	Center Back	20/12/1994	16		176	64		
22	KAZANSEVA Olga	Goalkeeper	24/03/1979	32		178	82		
<b>AVERAGE</b>				24.2		171.3	64.5		

Rnk.	Name	Function
A	PEREVORUHA Pavel	HEAD COACH
B	KOJEVNIKOVA Lyudmila	MANAGER







## ASIAN WOMEN'S QUALIFICATION FOR OLYMPIC GAMES 2012

### INDV/TEAM TOTAL STATISTICS

OFFICIAL  
HANDBALL  
WOMEN

UP TO MATCH 15

121011015-15-1/1  
Changzhou Olympic Stadium  
21/10/2011 19:00

No.	Name	Field Shot	Line Shot	Wing Shot	Fast Brk.	Brk. Thr.	Free Thr.	7m Thr.	Total	Rate %	ASST. ERR.	WAR.	2'	D+DR	PLY.	TIME	
<b>TURKMENISTAN</b>																	
<i>(COURT PLAYER)</i>																	
1	HALILOVA Ogulbahar									0.0%	1			5	01:18:16		
2	NORBAYEVA Gulendam	2/20	1/4	2/9			1/1	0/1	6/35	17.1%	3	25	1	2	5	04:22:55	
3	ANNAORAZOVA Oguldurdy		2/4	0/2					2/6	33.3%	1	4	4	2	5	02:10:10	
4	JANDAROVA Darya					1/1			1/1	100%	3		1	5	01:41:54		
5	GELDIYEVA Albina	0/19	3/7	1/1	0/1	1/1	0/3	0/3	5/35	14.3%	1	20	2	3	1	5	04:14:14
7	DOVRANOVA Jennet	1/9	0/3	0/4	1/2	2/4		5/8	9/30	30.0%	1	18	3	5	5	03:45:35	
8	KAKABAYEVA Maya	0/7					1/1		1/8	12.5%	6	3			5	01:57:19	
9	CHARIYEVA Zarina	0/3							0/3	0.0%	3				3	00:49:10	
10	PYATNISKAYA Aleksandra		8/10			1/1			9/11	81.8%	10	2	3	5	03:56:24		
11	HANIYEVA Svetlana	0/1	0/1	1/5		1/1			2/8	25.0%	6				5	03:29:13	
17	RAHIMOVA Jennet	4/35	0/2	1/4		3/5	3/7	2/3	13/56	23.2%	6	27		1	5	04:30:12	
22	KAZANSEVA Olga									0.0%					5	03:41:44	
<b>Total</b>		7/94	14/31	5/25	1/3	9/13	5/12	7/15	48/193	24.9%	12	123	15	17	1		
<i>(GOALKEEPER)</i>																	
1	HALILOVA Ogulbahar	2/5	3/10	0/4	1/18	0/3		1/7	7/47	14.9%	1				5	01:18:16	
22	KAZANSEVA Olga	3/6	3/25	1/17	11/91	2/20	1/1	2/13	23/173	13.3%					5	03:41:44	
<b>Total</b>		5/11	6/35	1/21	12/10	2/23	1/1	3/20	30/220	13.6%	1						

**COURT PLAYER: GOALS/SHOTS**

**GOALKEEPER: SAVED/SHOTS**

**Played**

TEAM TOTALS	GOALS	SAVED	MISSSED	POST	BLOCKED	TOTAL	%
Field Shot	7	42	18	1	26	94	7.4%
Line Shot	14	12	3	1	1	31	45.2%
Side Shot	5	15	4	1		25	20.0%
Fastbreak	1	2				3	33.3%
Breakthrough	9	4				13	69.2%
Free Throw	5	5	1	1		12	41.7%
7M-Throw	7	4	3	1		15	46.7%

STAGE	MATCH	PLAYED	SCORE
Preliminary	1	CHN	6:41 (1:22)
Preliminary	5	KOR	11:45 (6:23)
Preliminary	7	KAZ	9:27 (5:15)
Preliminary	11	JPN	12:44 (2:24)
Preliminary	13	PRK	10:33 (4:15)





**ASIAN WOMEN'S QUALIFICATION FOR OLYMPIC GAMES 2012**  
TOTAL SHOT REPORT

UP TO MATCH 15

121011015-42-1/1

**TURKMENISTAN**

1 HALILOVA	2 NORBAYEVA	3 ANNAORAZOVA	4 JANDAROVA Darya	5 GELDIYEVA Albina	7 DOVRANOVA Jennet	8 KAKABAYEVA Maya	9 CHARIYEVA Zarina																																																																								
<table border="1"><tr><td></td><td></td><td></td></tr><tr><td></td><td></td><td>2</td></tr><tr><td>1</td><td></td><td>3</td></tr></table>						2	1		3	<table border="1"><tr><td></td><td></td><td></td></tr><tr><td></td><td></td><td>2</td></tr><tr><td>1</td><td></td><td>3</td></tr></table>						2	1		3	<table border="1"><tr><td></td><td></td><td></td></tr><tr><td></td><td></td><td></td></tr><tr><td>1</td><td></td><td>1</td></tr></table>							1		1	<table border="1"><tr><td></td><td></td><td></td></tr><tr><td></td><td></td><td></td></tr><tr><td>1</td><td></td><td></td></tr></table>							1			<table border="1"><tr><td></td><td></td><td>1</td></tr><tr><td></td><td></td><td>2</td></tr><tr><td>1</td><td></td><td>1</td></tr></table>			1			2	1		1	<table border="1"><tr><td></td><td></td><td>3</td></tr><tr><td></td><td></td><td>2</td></tr><tr><td>3</td><td></td><td>1</td></tr></table>			3			2	3		1	<table border="1"><tr><td></td><td></td><td></td></tr><tr><td></td><td></td><td></td></tr><tr><td></td><td></td><td>1</td></tr></table>									1	<table border="1"><tr><td></td><td></td><td></td></tr><tr><td></td><td></td><td></td></tr><tr><td></td><td></td><td></td></tr></table>									
		2																																																																													
1		3																																																																													
		2																																																																													
1		3																																																																													
1		1																																																																													
1																																																																															
		1																																																																													
		2																																																																													
1		1																																																																													
		3																																																																													
		2																																																																													
3		1																																																																													
		1																																																																													
Post - 0 Miss - 0 Block - 0	Post - 1 Miss - 4 Block - 4	Post - 0 Miss - 1 Block - 0	Post - 0 Miss - 0 Block - 0	Post - 2 Miss - 4 Block - 10	Post - 1 Miss - 4 Block - 2	Post - 0 Miss - 4 Block - 2	Post - 0 Miss - 1 Block - 0																																																																								
10 PYATNISKAYA	11 HANIYEVA Svetlana	17 RAHIMOVA Jennet	22 KAZANSEVA Olga																																																																												
<table border="1"><tr><td></td><td></td><td>2</td></tr><tr><td></td><td>1</td><td>3</td></tr><tr><td>1</td><td></td><td>2</td></tr></table>			2		1	3	1		2	<table border="1"><tr><td></td><td></td><td>1</td></tr><tr><td></td><td></td><td></td></tr><tr><td></td><td>1</td><td></td></tr></table>			1					1		<table border="1"><tr><td></td><td>2</td><td></td></tr><tr><td></td><td>5</td><td>1</td></tr><tr><td>3</td><td></td><td>2</td></tr></table>		2			5	1	3		2	<table border="1"><tr><td></td><td></td><td></td></tr><tr><td></td><td></td><td></td></tr><tr><td></td><td></td><td></td></tr></table>																																																	
		2																																																																													
	1	3																																																																													
1		2																																																																													
		1																																																																													
	1																																																																														
	2																																																																														
	5	1																																																																													
3		2																																																																													
Post - 0 Miss - 0 Block - 0	Post - 0 Miss - 1 Block - 1	Post - 1 Miss - 10 Block - 8	Post - 0 Miss - 0 Block - 0																																																																												

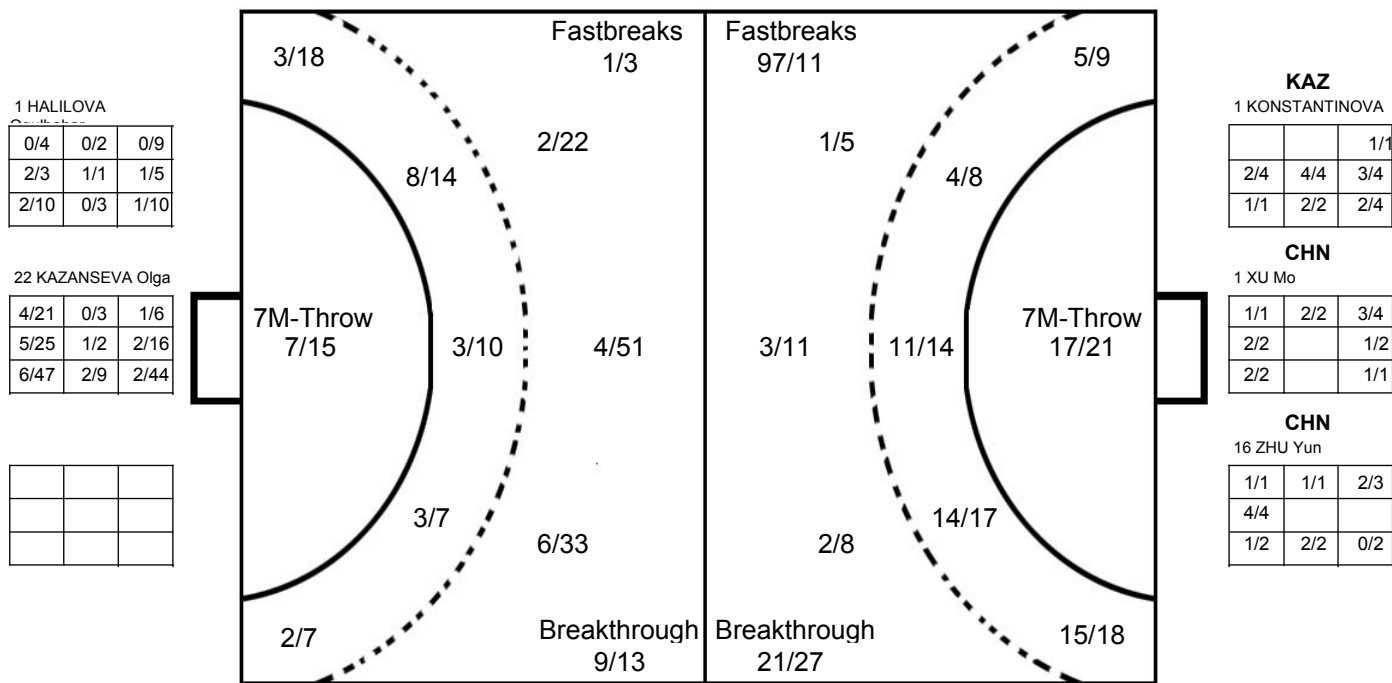

**OPPONENT**

<b>PRK</b> 14 KWAK Sun ok	<b>JPN</b> 3 MEGUMI Takahashi	<b>KOR</b> 22 LEE Eun bi	<b>CHN</b> 2 WEI Qiuxiang	<b>JPN</b> 23 AIKO Hayafune	<b>KAZ</b> 8 BARANOVSKAYA I.	<b>KOR</b> 9 KIM Cha youn	<b>CHN</b> 4 MA Ling																																																																																	
<table border="1"><tr><td></td><td></td><td></td></tr><tr><td>3</td><td></td><td></td></tr><tr><td>5</td><td>1</td><td>4</td></tr></table>				3			5	1	4	<table border="1"><tr><td></td><td>2</td><td></td></tr><tr><td>1</td><td></td><td>2</td></tr><tr><td>2</td><td></td><td>2</td></tr></table>		2		1		2	2		2	<table border="1"><tr><td></td><td>2</td><td>2</td></tr><tr><td></td><td></td><td>1</td></tr><tr><td>3</td><td></td><td></td></tr></table>		2	2			1	3			<table border="1"><tr><td></td><td>1</td><td>1</td></tr><tr><td></td><td></td><td></td></tr><tr><td>3</td><td></td><td>2</td></tr></table>		1	1				3		2	<table border="1"><tr><td></td><td>2</td><td></td></tr><tr><td></td><td></td><td>1</td></tr><tr><td>1</td><td></td><td>3</td></tr></table>		2				1	1		3	<table border="1"><tr><td></td><td>1</td><td>1</td><td>1</td></tr><tr><td></td><td></td><td></td><td>1</td></tr><tr><td>1</td><td></td><td>2</td><td></td></tr></table>		1	1	1				1	1		2		<table border="1"><tr><td></td><td>1</td><td></td><td>1</td></tr><tr><td></td><td></td><td></td><td>1</td></tr><tr><td>1</td><td></td><td>3</td><td></td></tr></table>		1		1				1	1		3		<table border="1"><tr><td></td><td>1</td><td></td><td>1</td></tr><tr><td></td><td></td><td></td><td></td></tr><tr><td>2</td><td></td><td>2</td><td></td></tr></table>		1		1					2		2	
3																																																																																								
5	1	4																																																																																						
	2																																																																																							
1		2																																																																																						
2		2																																																																																						
	2	2																																																																																						
		1																																																																																						
3																																																																																								
	1	1																																																																																						
3		2																																																																																						
	2																																																																																							
		1																																																																																						
1		3																																																																																						
	1	1	1																																																																																					
			1																																																																																					
1		2																																																																																						
	1		1																																																																																					
			1																																																																																					
1		3																																																																																						
	1		1																																																																																					
2		2																																																																																						
Post - 3 Miss - 2 Block - 0	Post - 2 Miss - 0 Block - 0	Post - 0 Miss - 0 Block - 0	Post - 0 Miss - 0 Block - 0	Post - 0 Miss - 1 Block - 1	Post - 0 Miss - 2 Block - 0	Post - 0 Miss - 0 Block - 0	Post - 0 Miss - 1 Block - 0																																																																																	
<b>JPN</b> 4 SHIORI Kamimachi	<b>KAZ</b> 9 VOLNUKHINA	<b>KAZ</b> 19 YAKOVLEVA N.	<b>CHN</b> 6 WANG Chanchan	<b>CHN</b> 17 SUN Laimiao	<b>JPN</b> 17 YUKO Arihama	<b>CHN</b> 9 LAN Chunlei	<b>CHN</b> 21 ZHAO Jiaqin																																																																																	
<table border="1"><tr><td></td><td></td><td></td></tr><tr><td></td><td></td><td>1</td></tr><tr><td>1</td><td>2</td><td>1</td></tr></table>						1	1	2	1	<table border="1"><tr><td></td><td>1</td><td>3</td></tr><tr><td></td><td></td><td>1</td></tr><tr><td></td><td>1</td><td></td></tr></table>		1	3			1		1		<table border="1"><tr><td></td><td></td><td></td></tr><tr><td></td><td></td><td>1</td></tr><tr><td>1</td><td>1</td><td>3</td></tr></table>						1	1	1	3	<table border="1"><tr><td></td><td>2</td><td></td></tr><tr><td></td><td></td><td>1</td></tr><tr><td>2</td><td></td><td>1</td></tr></table>		2				1	2		1	<table border="1"><tr><td></td><td>1</td><td></td></tr><tr><td></td><td></td><td>1</td></tr><tr><td>2</td><td></td><td>1</td></tr></table>		1				1	2		1	<table border="1"><tr><td></td><td></td><td>1</td></tr><tr><td>1</td><td></td><td>2</td></tr><tr><td>1</td><td></td><td></td></tr></table>			1	1		2	1			<table border="1"><tr><td></td><td>1</td><td></td><td>1</td></tr><tr><td></td><td></td><td></td><td>1</td></tr><tr><td>1</td><td></td><td>1</td><td></td></tr></table>		1		1				1	1		1		<table border="1"><tr><td></td><td></td><td></td><td></td></tr><tr><td></td><td></td><td></td><td></td></tr><tr><td>3</td><td></td><td>1</td><td></td></tr></table>									3		1				
		1																																																																																						
1	2	1																																																																																						
	1	3																																																																																						
		1																																																																																						
	1																																																																																							
		1																																																																																						
1	1	3																																																																																						
	2																																																																																							
		1																																																																																						
2		1																																																																																						
	1																																																																																							
		1																																																																																						
2		1																																																																																						
		1																																																																																						
1		2																																																																																						
1																																																																																								
	1		1																																																																																					
			1																																																																																					
1		1																																																																																						
3		1																																																																																						
Post - 1 Miss - 0 Block - 0	Post - 0 Miss - 0 Block - 0	Post - 0 Miss - 0 Block - 0	Post - 0 Miss - 1 Block - 0	Post - 0 Miss - 0 Block - 0	Post - 1 Miss - 1 Block - 0	Post - 0 Miss - 0 Block - 0	Post - 0 Miss - 0 Block - 0																																																																																	





- Olympic Games
- World Championship
- Continent Championship
- World Cup
- International match

- Men
- Women
- Men Juniors
- Women Juniors
- Men Youth
- Women Youth

## ASIAN WOMEN'S QUALIFICATION FOR OLYMPIC GAMES 2012

Team A				Team B				Match Number													
<b>A CHINA</b>				<b>B TURKMENISTAN</b>				<b>1</b>													
played in		in the hall		on		at		Spectators													
China		Changzhou Olympic		12/10/2011		15:00 hours		2,000													
Half-time (30')	<b>A</b>	<b>B</b>	End of playing time		1st extra time	<b>A</b>	<b>B</b>	2nd extra time	<b>A</b>	<b>B</b>	After penalty throws		<b>A</b>	<b>B</b>							
	22	1	41	6																	
Number of 7 m	<b>A</b>	Team time-out			Full name of players and officials				Team time-out			<b>B</b>	Number of 7 m								
	5 / 5	1	2	3					1	2	3	0 / 1									
16:05									49:14												
No.	Team <b>A</b>					G	W	2'	D	DR	No.	Team <b>B</b>					G	W	2'	D	DR
1	XU Mo										1	HALILOVA Ogulbahar									
2	WEI Qiuxiang					7					2	NORBAYEVA Gulendam					3	1			
3	LIU Yun					1					3	ANNAORAZOVA Oguldurdy						1			
4	MA Ling					6					4	JANDAROVA Darya									
5	LI Bing										5	GELDIYEVA Albina									1
6	WANG Chanchan					5		1			7	DOVRANOVA Jennet					1		1		
7	LUAN Zheng					1					8	KAKABAYEVA Maya					1	1			
8	LI Yao					3					9	CHARIYEVA Zarina									
9	LAN Chunlei					4					10	PYATNISKAYA Aleksandra									
10	WANG Shasha					1					11	HANIYEVA Svetlana					1				
14	LIU Xiaomei					1	1				17	RAHIMOVA Jennet									
16	ZHU Yun										22	KAZANSEVA Olga									
17	SUN Laimiao					5															
18	SHA Zhengwen					2	1														
19	LI Weiwei					1															
21	ZHAO Jiaqin					4															
A	WANG Xindong										A	PEREVRUHA Pavel									
B	GAO Hengqin										B	KOJEVNIKOVA Lyudmila									
C	YANG Guidong																				
D	ZHANG Jun																				
<b>A</b>		Signature of Responsible Official of the Teams (Off. A)														<b>B</b>					
TP	Remarks of Referee / AHF Official																		TP		

Signatures

Referees: ALIREZA Mousaviyan (IRI)      HAMID Taghavi (IRI)

T. D.: DAWUD Tawakoli (IRI)      SALEH Ashour (UAE)

AHF Off.:

Note : Number of 7m Throws Awarded to Team A and B, Goals (G), Warnings (W), Suspensions (2'), Direct Disqualification (D), Disqualification with Report (DR) and Team Penalty (TP).

Table Officials:

Statisticians: LIU Chang

HUANG Li





## ASIAN WOMEN'S QUALIFICATION FOR OLYMPIC GAMES 2012

### MATCH STATISTICS FOR MEDIAS

<b>Preliminary</b>	Group <b>A</b>	Round <b>1</b>	Match No. <b>1</b>
Changzhou Olympic		12/10/2011	121011001-51-1/1
<b>CHINA</b>	<b>CHN</b>	<b>41</b>	vs <b>6</b>
			<b>TKM</b>
			<b>TURKMENISTAN</b>
<b>22 : 1</b>			

Referee	ALIREZA Mousaviyan (IRI)	and	HAMID Taghavi (IRI)
---------	--------------------------	-----	---------------------

<b>CHN</b>															Runing Score		<b>TKM</b>														
Head Coach : WANGXindong																															
Field	Line	Wing	Fast	Brk.	Free	7m	Total	Rate	ASST	ERR.	WAR.	2'	D+DR																		
Shot	Shot	Shot	Brk.	Thr.	Thr.	Thr.	Total	%																							
1	XU Mo								5	1																					
2	WEI Qiuxiang	1/1	2/2	3/4			1/1	7/8	87.5																						
3	LIU Yun	1/2						1/2	50.0	1																					
4	MA Ling		0/1	5/5			1/1	6/7	85.7		1																				
5	LI Bing			0/1				0/1	0.0		1																				
6	WANG Chanchan		2/2	3/4				5/6	83.3		2		1																		
7	LUAN Zheng			1/1				1/1	100	5																					
8	LI Yao		0/1	3/3				3/4	75.0																						
9	LAN Chunlei	0/1		0/1	2/2		2/2	4/6	66.7		1																				
10	WANG Shasha				1/1			1/1	100	7	2																				
14	LIU Xiaomei				1/1			1/1	100	2	1	1																			
16	ZHU Yun									1																					
17	SUN Laimiao	2/2		2/2			1/1	5/5	100		2																				
18	SHA Zhengwen	2/2						2/2	100			1																			
19	LI Weiwei	1/1		0/1	0/1			1/3	33.3	2																					
21	ZHAO Jiaqin	0/1	1/1		1/1	2/2		4/5	80.0	5																					
<b>Player Total</b>		<b>0/1</b>	<b>8/10</b>	<b>4/6</b>	<b>19/24</b>	<b>5/6</b>	<b>5/5</b>	<b>41/52</b>	<b>78.8</b>	<b>28</b>	<b>11</b>	<b>2</b>	<b>1</b>																		
1	XU Mo	5/5	3/3	3/4			0/1	1/1	12/14	85.7	5	1																			
16	ZHU Yun	8/10		2/2	0/1	1/1	0/1	11/15	73.3	1																					
<b>Goalkeeper Total</b>		<b>13/15</b>	<b>3/3</b>	<b>5/6</b>	<b>0/1</b>	<b>1/1</b>	<b>0/2</b>	<b>1/1</b>	<b>23/29</b>	<b>79.3</b>	<b>6</b>	<b>1</b>																			
<b>TKM</b>																															
Head Coach : PEREVORUHA																															
Field	Line	Wing	Fast	Brk.	Free	7m	Total	Rate	ASST	ERR.	WAR.	2'	D+DR																		
Shot	Shot	Shot	Brk.	Thr.	Thr.	Thr.	Total	%																							
1	HALILOVA Ogulbahar																														
2	NORBAYEVA Gulendam	2/7	0/2	0/2			1/1	3/12	25.0		1	1																			
3	ANNAORAZOVA Oguldurdy											1																			
4	JANDAROVA Darya																														
5	GELDIYEVA Albina	0/6					0/1	0/7	0.0		4		1																		
7	DOVRANOVA Jennet	0/1	0/1	0/2	1/1			1/5	20.0		3		1																		
8	KAKABAYEVA Maya	0/5					1/1	1/6	16.7		3	1																			
9	CHARIYEVA Zarina	0/3						0/3	0.0		3																				
10	PYATNISKAYA Aleksandra										2																				
11	HANIYEVA Svetlana		1/2					1/2	50.0		1																				
17	RAHIMOVA Jennet	0/10				0/1		0/11	0.0		2																				
22	KAZANSEVA Olga																														
<b>Player Total</b>		<b>2/32</b>	<b>0/3</b>	<b>1/6</b>	<b>1/1</b>	<b>0/1</b>	<b>2/2</b>	<b>0/1</b>	<b>6/46</b>	<b>13.0</b>	<b>20</b>	<b>3</b>	<b>1</b>	<b>1</b>																	
1	HALILOVA Ogulbahar		1/2			0/1		1/3	33.3																						
22	KAZANSEVA Olga	1/1	1/8	1/5	3/22	0/4		0/5	6/45	13.3																					
<b>Goalkeeper Total</b>		<b>1/1</b>	<b>2/10</b>	<b>1/5</b>	<b>3/22</b>	<b>0/5</b>	<b>0/5</b>	<b>7/48</b>	<b>14.6</b>																						

Court Player : Goal / Shoot

Goalkeeper : Saved / Shots

<b>FAST BRK.</b>	Fast Break		<b>BRK. THR.</b>	Breakthrough		<b>FREE THR.</b>	Free Throw		<b>7M THR.</b>	7M Throw		<b>AS</b>	Assist
<b>W</b>	Warning		<b>ERR</b>	Error		<b>2'</b>	Suspension		<b>D</b>	Disqualification		<b>DR</b>	Disq. with Report



# ASIAN WOMEN'S QUALIFICATION FOR OLYMPIC GAMES 2012 PICTORIAL MATCH STATISTICS

ROUND 1

MATCH 1

121011001-21-1/1

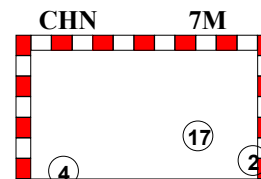
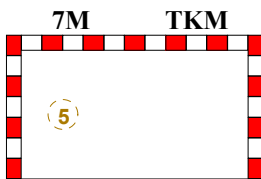
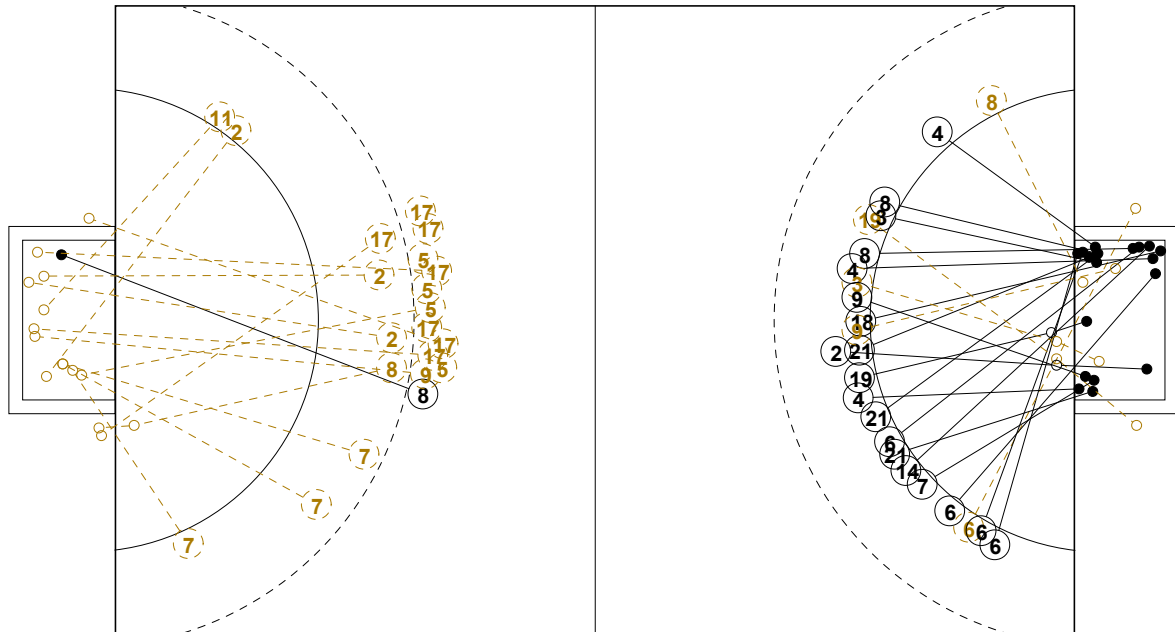

1st Half  
1 : 22

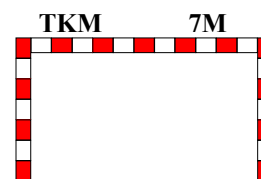
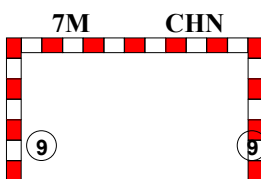
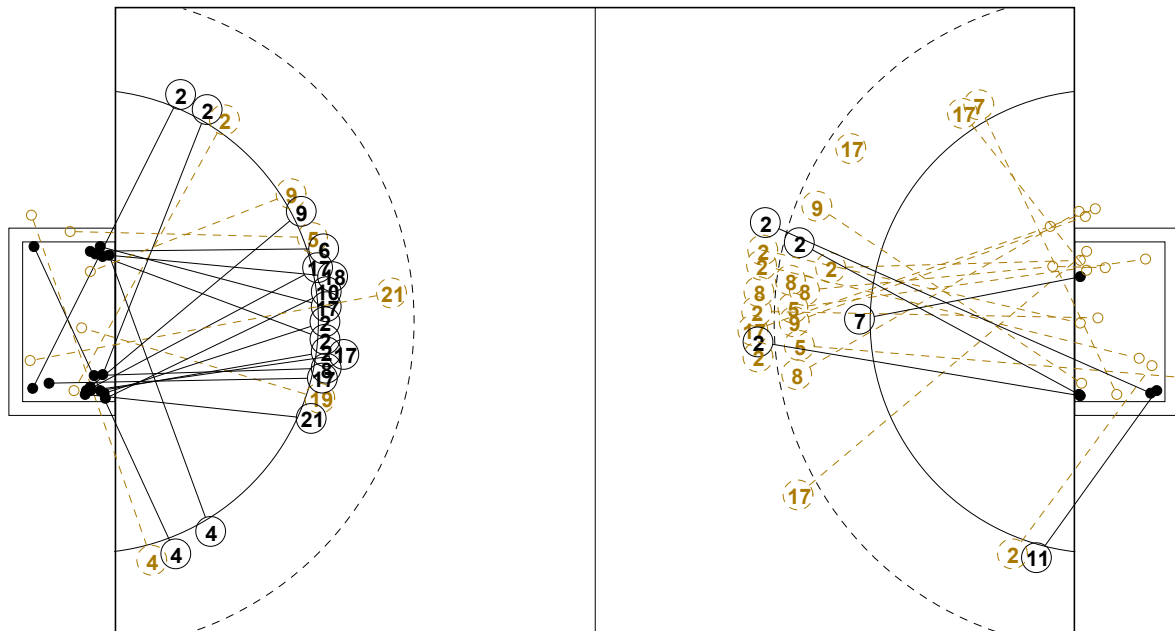

2nd Half  
41 : 6



**ASIAN WOMEN'S QUALIFICATION FOR OLYMPIC GAMES 2012**  
INDV/TEAM MATCH STATISTICS

OFFICIAL  
HANDBALL  
WOMEN

PRELIMINARY  
ROUND 1

GROUP A  
MATCH 1

121011001-14-1/2  
Changzhou Olympic Stadium  
12/10/2011 15:00

No.	Name	Field Shot	Line Shot	Wing Shot	Fast Brk.	Brk. Thr.	Free Thr.	7m Thr.	Total	Rate %	ASST.	ERR.	WAR.	2'	D+DR	TIME
<b>CHINA(CHN)</b>																
<i>(COURT PLAYER)</i>																
1	XU Mo									0.0%	5	1				00:37:54
2	WEI Qiuxiang		1/1	2/2	3/4			1/1	7/8	87.5%						00:26:30
3	LIU Yun		1/2						1/2	50.0%	1					00:30:12
4	MA Ling			0/1	5/5			1/1	6/7	85.7%		1				00:21:35
5	LI Bing				0/1				0/1	0.0%		1				00:15:47
6	WANG Chanchan			2/2	3/4				5/6	83.3%		2		1		00:30:41
7	LUAN Zheng				1/1				1/1	100%	5					00:28:28
8	LI Yao			0/1	3/3				3/4	75.0%						00:25:45
9	LAN Chunlei		0/1		0/1	2/2		2/2	4/6	66.7%		1				00:31:35
10	WANG Shasha					1/1			1/1	100%	7	2				00:28:31
14	LIU Xiaomei				1/1				1/1	100%	2	1	1			00:22:30
16	ZHU Yun									0.0%	1					00:22:06
17	SUN Laimiao		2/2		2/2			1/1	5/5	100%		2				00:21:38
18	SHA Zhengwen		2/2						2/2	100%			1			00:26:29
19	LI Weiwei		1/1		0/1	0/1			1/3	33.3%	2					00:36:10
21	ZHAO Jiaqin	0/1	1/1		1/1	2/2			4/5	80.0%	5					00:14:08
<b>Total</b>		0/1	8/10	4/6	19/24	5/6		5/5	41/52	78.8%	28	11	2	1		
<i>(GOALKEEPER)</i>																
1	XU Mo	5/5	3/3	3/4			0/1	1/1	12/14	85.7%	5	1				00:37:54
16	ZHU Yun	8/10		2/2	0/1	1/1	0/1		11/15	73.3%	1					00:22:06
<b>Total</b>		13/15	3/3	5/6	0/1	1/1	0/2	1/1	23/29	79.3%	6	1				

**COURT PLAYER: GOALS/SHOTS**

**GOALKEEPER: SAVED/SHOTS**

TEAM TOTALS	GOALS	SAVED	MISSED	POST	BLOCKED	TOTAL	RATE(%)
Field Shot		1				1	0.0%
Line Shot	8	2				10	80.0%
Wing Shot	4	1	1			6	66.7%
Fastbreak	19	3	1	1		24	79.2%
Breakthrough	5		1			6	83.3%
Free Throw							0.0%
7M-Throw	5					5	100.0%



**ASIAN WOMEN'S QUALIFICATION FOR OLYMPIC GAMES 2012**  
INDV/TEAM MATCH STATISTICS

OFFICIAL  
HANDBALL  
WOMEN

PRELIMINARY  
ROUND 1

GROUP A  
MATCH 1

121011001-14-2/2  
Changzhou Olympic Stadium  
12/10/2011 15:00

No.	Name	Field Shot	Line Shot	Wing Shot	Fast Brk.	Brk. Thr.	Free Thr.	7m Thr.	Total	Rate %	ASST.	ERR.	WAR.	2'	D+DR	TIME
<b>TURKMENISTAN(TKM)</b>																
<i>(COURT PLAYER)</i>																
1	HALILOVA Ogulbahar									0.0%						00:09:31
2	NORBAYEVA Gulendam	2/7	0/2	0/2			1/1		3/12	25.0%	1		1			00:45:25
3	ANNAORAZOVA Oguldurdy									0.0%			1			00:09:15
4	JANDAROVA Darya									0.0%	1					00:11:25
5	GELDIYEVA Albina	0/6						0/1	0/7	0.0%	4			1		00:23:20
7	DOVRANOVA Jennet	0/1	0/1	0/2	1/1				1/5	20.0%	3			1		00:28:13
8	KAKABAYEVA Maya	0/5					1/1		1/6	16.7%	3		1			00:32:14
9	CHARIYEVA Zarina	0/3							0/3	0.0%	3					00:44:09
10	PYATNISKAYA Aleksandra									0.0%	2					01:11:13
11	HANIYEVA Svetlana			1/2					1/2	50.0%	1					01:02:58
17	RAHIMOVA Jennet	0/10					0/1		0/11	0.0%	2					00:31:47
22	KAZANSEVA Olga									0.0%						00:50:29
<b>Total</b>		2/32	0/3	1/6	1/1	0/1	2/2	0/1	6/46	13.0%	20		3	1	1	
<i>(GOALKEEPER)</i>																
1	HALILOVA Ogulbahar		1/2			0/1			1/3	33.3%						00:09:31
22	KAZANSEVA Olga	1/1	1/8	1/5	3/22	0/4		0/5	6/45	13.3%						00:50:29
<b>Total</b>		1/1	2/10	1/5	3/22	0/5		0/5	7/48	14.6%						

**COURT PLAYER: GOALS/SHOTS**

**GOALKEEPER: SAVED/SHOTS**

TEAM TOTALS	GOALS	SAVED	MISSED	POST	BLOCKED	TOTAL	RATE(%)
Field Shot	2	13	7		10	32	6.3%
Line Shot		3				3	0.0%
Wing Shot	1	5				6	16.7%
Fastbreak	1					1	100.0%
Breakthrough		1				1	0.0%
Free Throw	2					2	100.0%
7M-Throw		1				1	0.0%





- Olympic Games  
 World Championship  
 Continent Championship  
 World Cup  
 International match
- Men  
 Women  
 Men Juniors  
 Women Juniors  
 Men Youth  
 Women Youth

### ASIAN WOMEN'S QUALIFICATION FOR OLYMPIC GAMES 2012

Team A				Team B				Match Number											
<b>A KAZAKHSTAN</b>				<b>B JAPAN</b>				<b>2</b>											
played in		in the hall		on		at		Spectators											
China		Changzhou Olympic		13/10/2011		17:00		hours											
Half-time (30')	<b>A</b>	<b>B</b>	End of playing time		<b>A</b>	<b>B</b>	1st extra time		<b>A</b>	<b>B</b>	2nd extra time		<b>A</b>	<b>B</b>	After penalty throws		<b>A</b>	<b>B</b>	
	14	18	26	38															
Number of 7 m	<b>A</b>	Team time-out			Full name of players and officials						Team time-out			<b>B</b>	Number of 7 m				
	2 / 2	1	2	3							1	2	3	4 / 4					
	14:59	45:53	51:06							1	2	3	4 / 4						
No.	Team <b>A</b>				G	W	2'	D	DR	No.	Team <b>B</b>				G	W	2'	D	DR
1	KONSTANTINOVA Tatyana									2	SATOKO Kuroki				1				
3	PARSHINA Natalya				2	1	1			3	MEGUMI Takahashi				1				
4	KOSTYUKOVA Yekaterina				2		1			4	SHIORI Kamimachi				9				
7	NEDOPEKINA Kristina				2					6	AKIE Uegaki				5	1			
8	BARANOVSKAYA Irina				7	1				8	KAORI Onozawa				4				
9	VOLNUKHINA Xeniya				5		1			10	SHIO Fuji				7				
10	PORTOVA Yelena				3		1			12	KUMI Mori								
11	SUYAZOVA Yelena									13	HARUKA Wakaizumi				1				
12	PARFENOVA Tatyana									14	KARINA Maki							1	
13	KULAKOVA Natalya				3					16	HIROMI Tashiro								
14	LATKINA Yevgeniya				2	1				17	YUKO Arihama				5	1			
15	ZHULKINA Yevgenia									20	MAYUKO Ishitate				2				
17	KARAMERGENOVA Gaukhar									21	RIKA Wakamatsu								
18	KOTOVA Alla									22	KAORI Fujima								
19	YAKOVLEVA Natalya									23	AIKO Hayafune				3				
21	AJIDERSKAYA Olga									28	NAGATA Shiori								
A	YOUN Tae Il					1				A	KYUNGYOUNG Hwang								
B	BYKANOV Vadim									B	KENJI Koyabu								
C	ZHEKEYEVA Aigerim									C	TOSHIYA Takanouchi								
D	BAISEITOV Rustem									D	MASAMICHI Kuriyama								
<b>A</b>				Signature of Responsible Official of the Teams (Off. A)										<b>B</b>					
TP	Remarks of Referee / AHF Official																	TP	

Signatures

Referees: NENAND Kristic (SLO)      PETER Ljubic (SLO)

T. D.: LI Zhiwen (CHN)      YOTSAPOL Sukumolnan (THA)

AHF Off.:

Note: Number of 7m Throws Awarded to Team A and B, Goals (G), Warnings (W), Suspensions (2'), Direct Disqualification (D), Disqualification with Report (DR) and Team Penalty (TP).

Table Officials:

Statisticians: HUANG Li

LIU Chang





## ASIAN WOMEN'S QUALIFICATION FOR OLYMPIC GAMES 2012

### MATCH STATISTICS FOR MEDIAS

<b>Preliminary</b>	Group	<b>A</b>	Round	<b>2</b>	Match No.	<b>2</b>
Changzhou Olympic			13/10/2011		121011002-51-1/1	
<b>KAZAKHSTAN</b>		<b>KAZ</b>	<b>26</b>	vs	<b>38</b>	<b>JPN</b>
		<b>14 : 18</b>				<b>JAPAN</b>

Referee	NENAND Kristic (SLO)	and	PETER Ljubic (SLO)
---------	----------------------	-----	--------------------

<b>KAZ</b>															Runing Score		<b>JPN</b>					
Head Coach : YOUNTae II																						
Field	Line	Wing	Fast	Brk.	Free	7m	Total	Rate	ASST	ERR.	WAR.	2'	D+DR									
Shot	Shot	Shot	Brk.	Thr.	Thr.	Thr.	Total	%														
1	KONSTANTINOVA T.														1st Half							
3	PARSHINA Natalya														0	00:21	1	17	YUKO Ariham			
4	KOSTYUKOVA Y.														0	01:09	2	23	AIKO Hayafu			
7	NEDOPEKINA K.														1	02:51	2					
8	BARANOVSKAYA I.														1	04:31	3	4	SHIORI Kami			
9	VOLNUKHINA Xeniya														1	05:26	4	8	KAORI Onoza			
10	PORTOVA Yelena														2	05:59	4					
11	SUYAZOVA Yelena														2	06:25	5	17	YUKO Ariham			
12	PARFENOVA T.														2	06:51	6	10	SHIO Fuji			
13	KULAKOVA N.														3	07:50	6					
14	LATKINA Y.														4	08:09	6					
15	ZHULKINA Y.														4	09:19	7	4	SHIORI Kami			
17	KARAMERGENOVA G.														4	10:27	7					
18	KOTOVA Alla														5	11:35	7					
19	YAKOVLEVA N.														6	11:35	7					
21	AJIDERSKAYA Olga														7	12:23	7					
<b>Player Total</b>															8	13:12	7					
<b>Goalkeeper Total</b>															8	13:39	8	10	SHIO Fuji			
															8	14:18	9	10	SHIO Fuji			
															8	14:52	10	6	AKIE Uegaki			
															9	15:24	10					
															10	15:36	10					
															10	16:25	11	8	KAORI Onoza			
															10	17:09	12	4	SHIORI Kami			
															11	17:40	12					
															12	19:00	12					
															13	20:42	12					
															13	21:30	13	4	SHIORI Kami			
															13	22:28	14	8	KAORI Onoza			
															14	24:25	14					
															14	24:46	15	17	YUKO Ariham			
															14	25:24	16	23	AIKO Hayafu			
															14	26:08	17	17	YUKO Ariham			
															14	27:47	18	4	SHIORI Kami			
															2nd Half							
															14	02:33	19	10	SHIO Fuji			
															14	03:47	20	4	SHIORI Kami			
															15	04:29	20					
															15	04:29	21	10	SHIO Fuji			
															16	04:53	21					
															17	07:17	22	3	MEGUMI Taka			
															17	07:50	23	4	SHIORI Kami			
															18	09:03	23					
															19	09:40	23					
															19	10:16	24	17	YUKO Ariham			
															20	10:54	24					
															20	13:01	25	6	AKIE Uegaki			
															20	14:41	26	6	AKIE Uegaki			
															20	15:49	27	20	MAYUKO Ishi			
															21	16:25	27					
															21	16:51	28	20	MAYUKO Ishi			
															22	17:21	28					
															22	17:56	29	23	AIKO Hayafu			
															23	18:21	29					
															23	18:56	30	6	AKIE Uegaki			
															23	19:56	31	4	SHIORI Kami			
															23	21:03	32	10	SHIO Fuji			
															23	21:43	33	4	SHIORI Kami			
															24	23:58	33					
															24	24:24	34	10	SHIO Fuji			
															24	25:15	35	6	AKIE Uegaki			
															24	26:03	36	8	KAORI Onoza			
															24	26:31	37	13	HARUKA Waka			
															25	26:50	37					
															25	28:16	38	2	SATOKO Kuro			
															26	29:06	38					

Court Player : Goal / Shoot

Goalkeeper : Saved / Shots

FAST BRK.	Fast Break		BRK. THR.	Breakthrough		FREE THR.	Free Throw		7M THR.	7M Throw		AS	Assist
W	Warning		ERR	Error		2'	Suspension		D	Disqualification		DR	Disq. with Report





# ASIAN WOMEN'S QUALIFICATION FOR OLYMPIC GAMES 2012 PICTORIAL MATCH STATISTICS

ROUND 2

MATCH 2

121011002-21-1/1

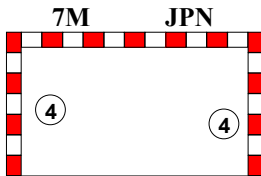
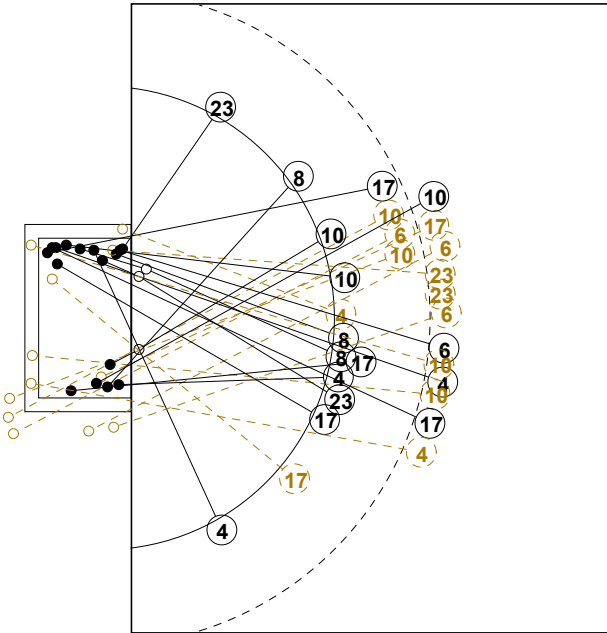

1st Half  
18 : 14

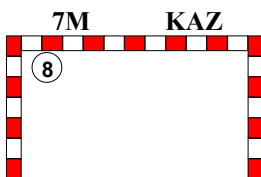
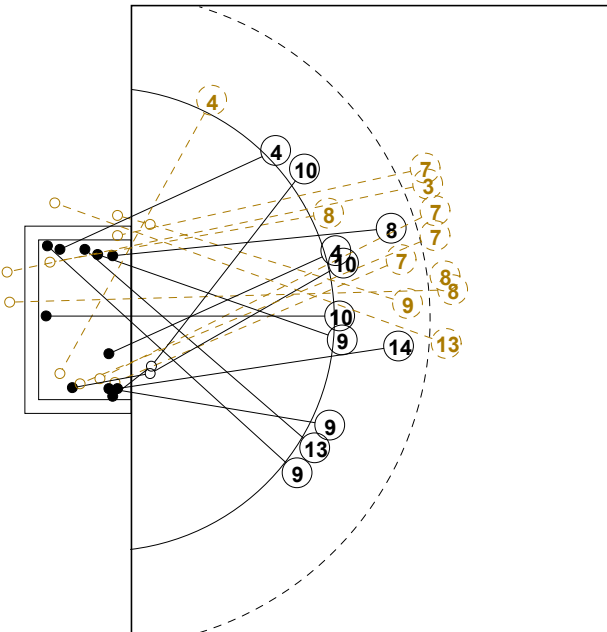
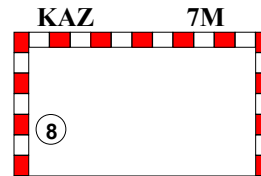
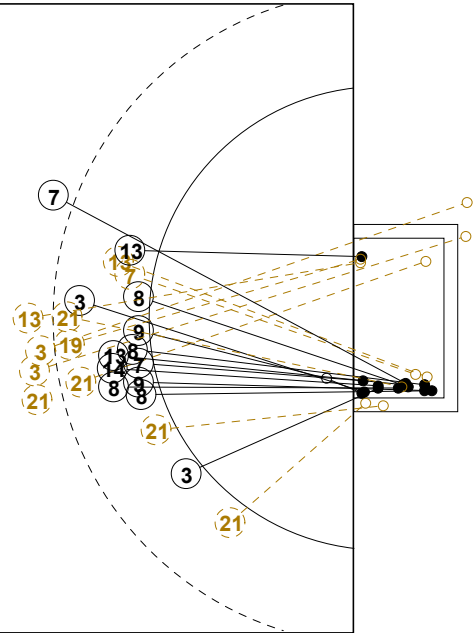

2nd Half  
26 : 38

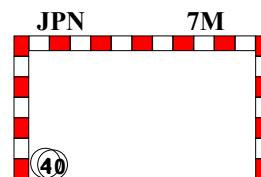
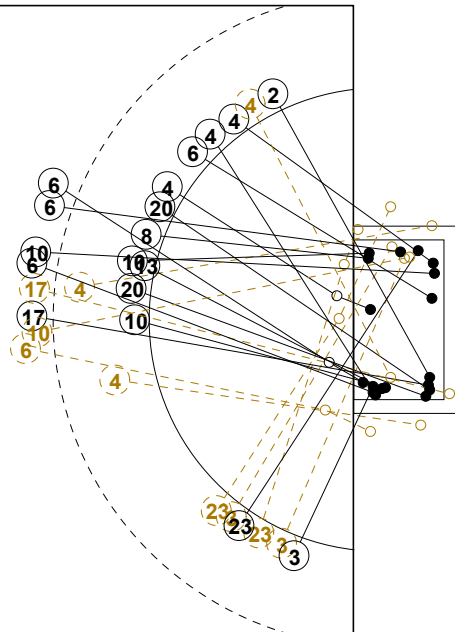



**ASIAN WOMEN'S QUALIFICATION FOR OLYMPIC GAMES 2012**  
INDV/TEAM MATCH STATISTICS

OFFICIAL  
HANDBALL  
WOMEN

PRELIMINARY  
ROUND 2

GROUP A  
MATCH 2

121011002-14-1/2  
Changzhou Olympic Stadium  
13/10/2011 17:00

No.	Name	Field Shot	Line Shot	Wing Shot	Fast Brk.	Brk. Thr.	Free Thr.	7m Thr.	Total	Rate %	ASST.	ERR.	WAR.	2'	D+DR	TIME
<b>KAZAKHSTAN(KAZ)</b>																
<i>(COURT PLAYER)</i>																
1	KONSTANTINOVA T.									0.0%						00:22:21
3	PARSHINA Natalya	0/3			2/2				2/5	40.0%	3	3	1	1		00:26:40
4	KOSTYUKOVA Y.		1/1	0/1	1/1				2/3	66.7%		2		1		00:00:00
7	NEDOPEKINA K.	1/5			1/2				2/7	28.6%	2	2				00:58:00
8	BARANOVSKAYA I.	0/2	3/3		1/2	1/1		2/2	7/10	70.0%	3	6	1			00:53:13
9	VOLNUKHINA Xeniya	0/1	2/2		1/1	2/2			5/6	83.3%		2		1		00:58:00
10	PORTOVA Yelena		2/2			1/1			3/3	100%	1			1		00:39:53
11	SUYAZOVA Yelena									0.0%						00:00:00
12	PARFENOVA T.									0.0%		1				00:37:39
13	KULAKOVA N.	0/2	0/1		1/1	2/2			3/6	50.0%		5				00:40:49
14	LATKINA Y.		1/1		1/1				2/2	100%			1			00:26:40
15	ZHULKINA Y.									0.0%						00:00:00
17	KARAMERGENOVA G.									0.0%						00:00:00
18	KOTOVA Alla									0.0%						00:00:00
19	YAKOVLEVA N.				0/1				0/1	0.0%		3				00:24:00
21	AJIDERSKAYA Olga	0/3		0/1		0/1			0/5	0.0%	1	3				00:23:03
<b>Total</b>		1/16	9/10	0/2	8/11	6/7		2/2	26/48	54.2%	10	27	3	4		
<i>(GOALKEEPER)</i>																
1	KONSTANTINOVA T.	1/4	0/1	1/3	0/5	1/3		0/3	3/19	15.8%						00:22:21
12	PARFENOVA T.	2/9	0/3	0/2	1/7	1/4		0/1	4/26	15.4%		1				00:37:39
<b>Total</b>		3/13	0/4	1/5	1/12	2/7		0/4	7/45	15.6%		1				

**COURT PLAYER: GOALS/SHOTS**

**GOALKEEPER: SAVED/SHOTS**

TEAM TOTALS	GOALS	SAVED	MISSED	POST	BLOCKED	TOTAL	RATE(%)
Field Shot	1	6	6	1	2	16	6.3%
Line Shot	9	1				10	90.0%
Wing Shot		1		1		2	0.0%
Fastbreak	8	3				11	72.7%
Breakthrough	6			1		7	85.7%
Free Throw							0.0%
7M-Throw	2					2	100.0%



**ASIAN WOMEN'S QUALIFICATION FOR OLYMPIC GAMES 2012**  
INDV/TEAM MATCH STATISTICS

OFFICIAL  
HANDBALL  
WOMEN

PRELIMINARY  
ROUND 2

GROUP A  
MATCH 2

121011002-14-2/2  
Changzhou Olympic Stadium  
13/10/2011 17:00

No.	Name	Field Shot	Line Shot	Wing Shot	Fast Brk.	Brk. Thr.	Free Thr.	7m Thr.	Total	Rate %	ASST.	ERR.	WAR.	2'	D+DR	TIME
<b>JAPAN(JPN)</b>																
<i>(COURT PLAYER)</i>																
2	SATOKO Kuroki			1/1					1/1	100%						00:01:54
3	MEGUMI Takahashi			1/1	0/1	0/1			1/3	33.3%						00:19:08
4	SHIORI Kamimachi	1/3		1/2	4/6			3/3	9/14	64.3%	1	1				00:36:11
6	AKIE Uegaki	4/8				1/1			5/9	55.6%	1	1	1			00:55:00
8	KAORI Onozawa		3/3		1/1				4/4	100%	1	4				00:45:00
10	SHIO Fuji	2/5	1/1		3/4	0/1		1/1	7/12	58.3%	1	3				00:32:44
12	KUMI Mori									0.0%						00:03:00
13	HARUKA Wakaizumi				1/1				1/1	100%						00:08:44
14	KARINA Maki									0.0%				1		00:10:14
16	HIROMI Tashiro									0.0%	3	1				00:41:06
17	YUKO Arihama	3/5				2/3			5/8	62.5%	4	2	1			00:55:53
20	MAYUKO Ishitate					2/2			2/2	100%	3	1				00:32:05
21	RIKA Wakamatsu									0.0%						00:16:40
22	KAORI Fujima									0.0%						00:15:54
23	AIKO Hayafune	0/2		1/2	2/3				3/7	42.9%						00:18:41
28	NAGATA Shiori									0.0%						00:22:06
<b>Total</b>		10/23	4/4	4/6	11/16	5/8		4/4	38/61	62.3%	14	13	2	1		
<i>(GOALKEEPER)</i>																
12	KUMI Mori	1/1	0/1						1/2	50.0%						00:03:00
16	HIROMI Tashiro	4/5	1/7		2/10	0/4		0/1	7/27	25.9%	3	1				00:41:06
22	KAORI Fujima	1/1	0/2	1/1	1/1	0/2		0/1	3/8	37.5%						00:15:54
<b>Total</b>		6/7	1/10	1/1	3/11	0/6		0/2	11/37	29.7%	3	1				

**COURT PLAYER: GOALS/SHOTS**

**GOALKEEPER: SAVED/SHOTS**

TEAM TOTALS	GOALS	SAVED	MISSED	POST	BLOCKED	TOTAL	RATE(%)
Field Shot	10	3	5	4	1	23	43.5%
Line Shot	4					4	100.0%
Wing Shot	4	1	1			6	66.7%
Fastbreak	11	1	2	2		16	68.8%
Breakthrough	5	2		1		8	62.5%
Free Throw							0.0%
7M-Throw	4					4	100.0%





- Olympic Games  
 World Championship  
 Continent Championship  
 World Cup  
 International match
- Men  
 Women  
 Men Juniors  
 Women Juniors  
 Men Youth  
 Women Youth

### ASIAN WOMEN'S QUALIFICATION FOR OLYMPIC GAMES 2012

Team A				Team B				Match Number														
<b>A KOREA</b>				<b>B DPR KOREA</b>				3														
played in		in the hall		on		at		Spectators														
China		Changzhou Olympic		13/10/2011		19:00		hours														
Half-time (30')	<b>A</b>	<b>B</b>	End of playing time		<b>A</b>	<b>B</b>	1st extra time		<b>A</b>	<b>B</b>	2nd extra time		<b>A</b>	<b>B</b>	After penalty throws		<b>A</b>	<b>B</b>				
	18	11	44	29																		
Number of 7 m	<b>A</b>	Team time-out			Full name of players and officials						Team time-out			<b>B</b>	Number of 7 m							
	5 / 5	1	2	3	18:04	2	3	2 / 2														
No.	Team <b>A</b>					G	W	2'	D	DR	No.	Team <b>B</b>					G	W	2'	D	DR	
1	JU Hui										1	RO Myong a										
2	WOO Sun hee					6					3	O Kyong sun										
3	KIM On a					4		1			4	JONG Yun mi					1					
7	JANG So hee					1					5	YANG Un sil					3					
9	KIM Cha youn					6	1	1			6	PAK Yong mi					5					
10	RYU Eun hee					5	1				7	HAN Sol gyong										
11	YOON Hyun kyung					3					8	KIM Un ok						1	1			
12	MOON Kyeong ha										9	KIM Chun yong					3					
13	KIM Cheong shim					2	1	1			12	HAN Jong hyang										
14	KIM Seon hwa					4		1			13	KIL Mi hyang					2	1				
16	YONG Sera										14	KWAK Sun ok					6					
17	SIM Hae in					2					15	MUN Un suk										
19	CHOI Im jeong										18	YANG Un gyong					9	1	1			
20	JUNG Ji hae					4																
21	KWON Geun hae					2																
22	LEE Eun bi					5																
A	KANG Jae won										A	KONG Sung hui										
B	LEE Ki ho										C	SIN Hwa sun										
C	HWANG BO Sung il										D	JO Chang gen										
D	LEE Si yeon										E	SIN Yong jun										
<table style="width: 100%; border: none;"> <tr> <td style="width: 30%;"><b>A</b></td> <td style="width: 40%; text-align: center;">Signature of Responsible Official of the Teams (Off. A)</td> <td style="width: 30%;"><b>B</b></td> </tr> </table>																				<b>A</b>	Signature of Responsible Official of the Teams (Off. A)	<b>B</b>
<b>A</b>	Signature of Responsible Official of the Teams (Off. A)	<b>B</b>																				
TP	Remarks of Referee / AHF Official																		TP			

Signatures

Referees: SALEH Bamatraf (QAT)      MANSOUR Al-Suwaidi (QAT)

T. D.: DAWUD Tawakoli (IRI)      SALEH Ashour (UAE)

AHF Off.:

Note : Number of 7m Throws Awarded to Team A and B, Goals (G), Warnings (W), Suspensions (2'), Direct Disqualification (D), Disqualification with Report (DR) and Team Penalty (TP).

Table Officials:

Statisticians: LIU Chang

HUANG Li



**ASIAN WOMEN'S QUALIFICATION FOR OLYMPIC GAMES 2012**  
MATCH STATISTICS FOR MEDIAS

<b>Preliminary</b>	Group	<b>A</b>	Round	<b>2</b>	Match No.	<b>3</b>
Changzhou Olympic			13/10/2011		121011003-51-1/1	
KOREA		<b>KOR</b>	<b>44</b>	vs	<b>29</b>	<b>PRK</b>
		<b>18 : 11</b>				DPR KOREA

Referee	SALEH Bamatraf (QAT)	and	MANSOUR AI-Suwaidi (QAT)
---------	----------------------	-----	--------------------------

KOR														KOR		PRK														
Head Coach : KANGJae won														Field	Line	Wing	Fast	Brk.	Free	7m	Total	Rate	ASST	ERR.	WAR.	2'	D+DR	Runing Score	PRK	
Shot	Shot	Shot	Brk.	Thr.	Thr.	Thr.		%																						
1	JU Hui																													
2	WOO Sun hee		0/1	2/3	4/4	0/1		6/9	66.7																					
3	KIM On a		2/3		2/2			4/5	80.0	6	2																			
7	JANG So hee				1/1			1/1	100	3	2																			
9	KIM Cha youn		4/4		2/2			6/6	100																					
10	RYU Eun hee	2/4	2/3	0/1	0/1		1/1	5/10	50.0	2	1	1																		
11	YOON Hyun kyung	1/2	2/2					3/4	75.0																					
12	MOON Kyeong ha							2/2	100	2		1																		
13	KIM Cheong shim		2/2					2/2	100	2		1																		
14	KIM Seon hwa			3/3	1/2			4/5	80.0	1																				
16	YONG Sera									1																				
17	SIM Hae in	1/1			1/1			2/2	100			1																		
19	CHOI Im jeong											1																		
20	JUNG Ji hae	0/1	1/1	0/1	0/1	1/1		2/2	4/7	2	2																			
21	KWON Geun hae				1/1			1/1	2/2	5	1																			
22	LEE Eun bi			1/1	1/1	2/2		1/1	5/5																					
<b>Player Total</b>		<b>4/8</b>	<b>13/16</b>	<b>6/9</b>	<b>13/16</b>	<b>3/4</b>		<b>5/5</b>	<b>44/58</b>	<b>75.9</b>	<b>22</b>	<b>12</b>	<b>3</b>	<b>4</b>																
1	JU Hui	1/1	1/1		0/1	0/2		2/5	40.0																					
12	MOON Kyeong ha	5/8	1/4	0/4	0/3	0/2		0/1	6/22																					
16	YONG Sera	2/5	1/2	0/2	0/2	0/1		0/1	3/13		1																			
<b>Goalkeeper Total</b>		<b>8/14</b>	<b>3/7</b>	<b>0/6</b>	<b>0/6</b>	<b>0/5</b>		<b>0/2</b>	<b>11/40</b>	<b>27.5</b>	<b>1</b>																			
PRK														Field	Line	Wing	Fast	Brk.	Free	7m	Total	Rate	ASST	ERR.	WAR.	2'	D+DR	Runing Score	PRK	
Head Coach : SINhwa sun														Shot	Shot	Shot	Brk.	Thr.	Thr.	Thr.		%								
1	RO Myong a																													
3	O Kyong sun																													
4	JONG Yun mi					1/2		1/2	50.0	1	3																			
5	YANG Un sil		2/3	1/1				3/4	75.0	1	4																			
6	PAK Yong mi	1/5	1/1			3/3		5/9	55.6	1	2																			
7	HAN Sol gyong																													
8	KIM Un ok																													
9	KIM Chun yong			1/1				2/2	3/3			3																		
12	HAN Jong hyang																													
13	KIL Mi hyang	0/11	1/1			1/1		2/13	15.4	1	3	1																		
14	KWAK Sun ok	3/6	0/2	2/2	1/2			6/12	50.0	2	2																			
15	MUN Un suk																													
18	YANG Un gyong	2/3		2/2	5/6			9/11	81.8			1	1																	
<b>Player Total</b>		<b>6/25</b>	<b>4/7</b>	<b>6/6</b>	<b>6/8</b>	<b>5/6</b>		<b>2/2</b>	<b>29/54</b>	<b>53.7</b>	<b>6</b>	<b>20</b>	<b>3</b>	<b>2</b>																
1	RO Myong a		1/4	2/4	0/2	0/2		0/1	3/13																					
12	HAN Jong hyang	1/5	2/12	1/5	3/14	1/2		0/4	8/42																					
<b>Goalkeeper Total</b>		<b>1/5</b>	<b>3/16</b>	<b>3/9</b>	<b>3/16</b>	<b>1/4</b>		<b>0/5</b>	<b>11/55</b>	<b>20.0</b>																				

Court Player : Goal / Shoot

Goalkeeper : Saved / Shots

<b>FAST BRK.</b>	Fast Break		<b>BRK. THR.</b>	Breakthrough		<b>FREE THR.</b>	Free Throw		<b>7M THR.</b>	7M Throw		<b>AS</b>	Assist
<b>W</b>	Warning		<b>ERR</b>	Error		<b>2'</b>	Suspension		<b>D</b>	Disqualification		<b>DR</b>	Disq. with Report





# ASIAN WOMEN'S QUALIFICATION FOR OLYMPIC GAMES 2012 PICTORIAL MATCH STATISTICS

ROUND 2

MATCH 3

121011003-21-1/1

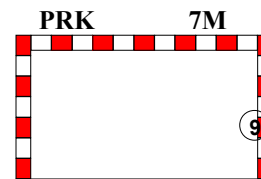
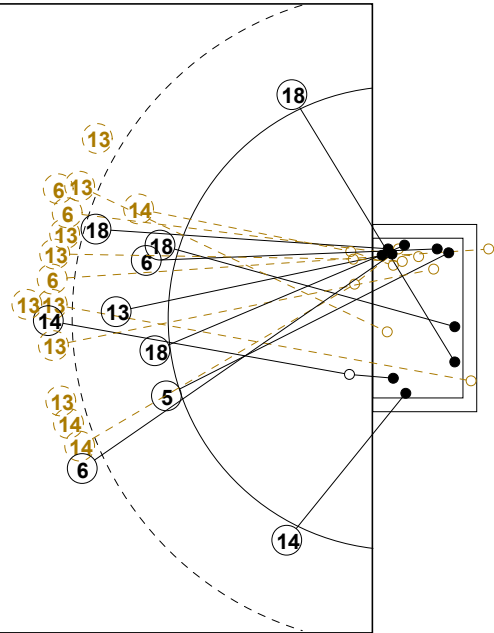
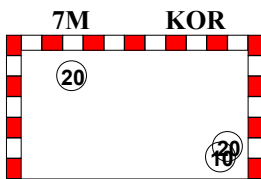
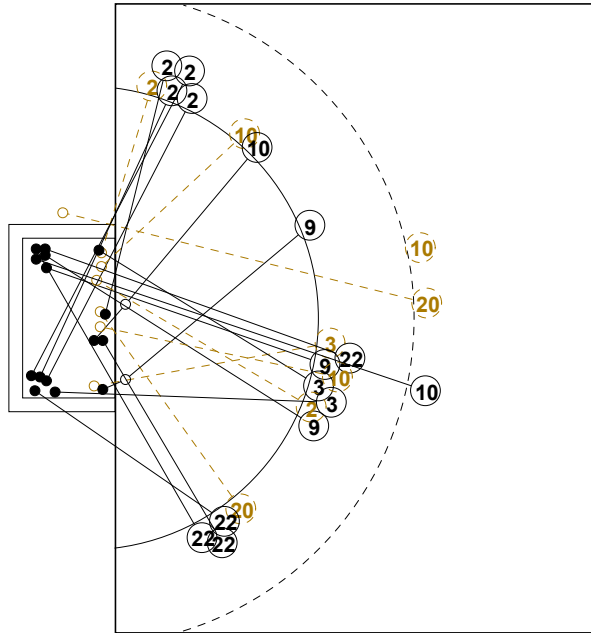

1st Half  
18 : 11

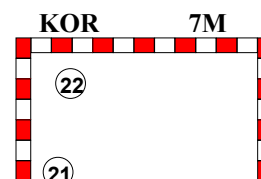
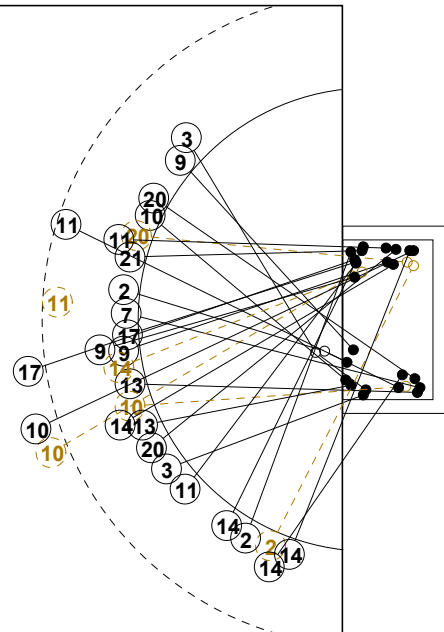
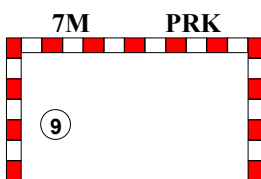
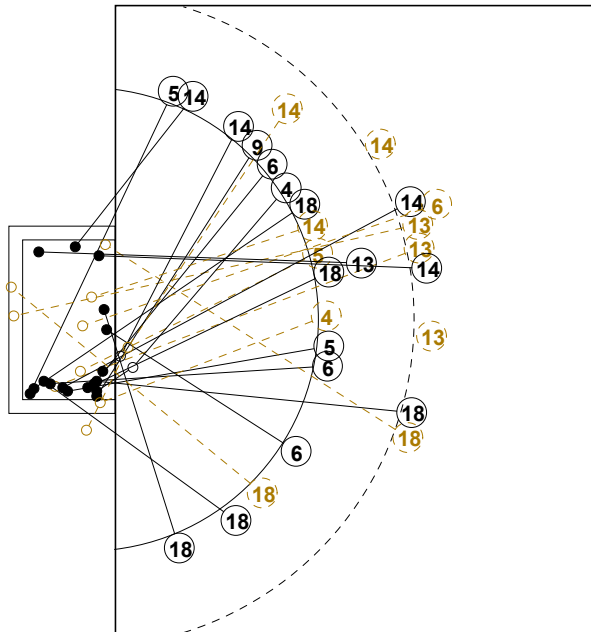

2nd Half  
29 : 44



**ASIAN WOMEN'S QUALIFICATION FOR OLYMPIC GAMES 2012**  
INDV/TEAM MATCH STATISTICS

OFFICIAL  
HANDBALL  
WOMEN

PRELIMINARY  
ROUND 2

GROUP A  
MATCH 3

121011003-14-1/2  
Changzhou Olympic Stadium  
13/10/2011 19:00

No.	Name	Field Shot	Line Shot	Wing Shot	Fast Brk.	Brk. Thr.	Free Thr.	7m Thr.	Total	Rate %	ASST.	ERR.	WAR.	2'	D+DR	TIME
<b>KOREA(KOR)</b>																
<i>(COURT PLAYER)</i>																
1	JU Hui									0.0%						00:07:58
2	WOO Sun hee		0/1	2/3	4/4	0/1			6/9	66.7%						00:47:31
3	KIM On a		2/3		2/2				4/5	80.0%	6	2		1		00:39:47
7	JANG So hee				1/1				1/1	100%	3	2				00:22:31
9	KIM Cha youn		4/4		2/2				6/6	100%		2	1	1		00:41:39
10	RYU Eun hee	2/4	2/3	0/1	0/1			1/1	5/10	50.0%	2	1	1			00:38:06
11	YOON Hyun kyung	1/2	2/2						3/4	75.0%						00:13:12
12	MOON Kyeong ha									0.0%						00:37:29
13	KIM Cheong shim		2/2						2/2	100%	2		1	1		00:23:50
14	KIM Seon hwa			3/3	1/2				4/5	80.0%	1			1		00:13:44
16	YONG Sera									0.0%	1					00:14:27
17	SIM Hae in	1/1			1/1				2/2	100%		1				00:17:24
19	CHOI Im jeong									0.0%		1				00:06:34
20	JUNG Ji hae	0/1	1/1	0/1	0/1	1/1		2/2	4/7	57.1%	2	2				00:36:00
21	KWON Geun hae				1/1			1/1	2/2	100%	5	1				00:20:43
22	LEE Eun bi			1/1	1/1	2/2		1/1	5/5	100%						00:36:34
<b>Total</b>		4/8	13/16	6/9	13/16	3/4		5/5	44/58	75.9%	22	12	3	4		
<i>(GOALKEEPER)</i>																
1	JU Hui	1/1	1/1		0/1	0/2			2/5	40.0%						00:07:58
12	MOON Kyeong ha	5/8	1/4	0/4	0/3	0/2		0/1	6/22	27.3%						00:37:29
16	YONG Sera	2/5	1/2	0/2	0/2	0/1		0/1	3/13	23.1%	1					00:14:27
<b>Total</b>		8/14	3/7	0/6	0/6	0/5		0/2	11/40	27.5%	1					

**COURT PLAYER: GOALS/SHOTS**

**GOALKEEPER: SAVED/SHOTS**

TEAM TOTALS	GOALS	SAVED	MISSED	POST	BLOCKED	TOTAL	RATE(%)
Field Shot	4	1	1		2	8	50.0%
Line Shot	13	3				16	81.3%
Wing Shot	6	3				9	66.7%
Fastbreak	13	3				16	81.3%
Breakthrough	3	1				4	75.0%
Free Throw							0.0%
7M-Throw	5					5	100.0%







**ASIAN WOMEN'S QUALIFICATION FOR OLYMPIC GAMES 2012**  
INDV/TEAM MATCH STATISTICS

OFFICIAL  
HANDBALL  
WOMEN

PRELIMINARY  
ROUND 2

GROUP A  
MATCH 3

121011003-14-2/2  
Changzhou Olympic Stadium  
13/10/2011 19:00

No.	Name	Field Shot	Line Shot	Wing Shot	Fast Brk.	Brk. Thr.	Free Thr.	7m Thr.	Total	Rate %	ASST.	ERR.	WAR.	2'	D+DR	TIME
<b>DPR KOREA(PRK)</b>																
<i>(COURT PLAYER)</i>																
1	RO Myong a									0.0%						00:16:30
3	O Kyong sun									0.0%						00:00:00
4	JONG Yun mi					1/2			1/2	50.0%	1	3				00:14:48
5	YANG Un sil		2/3	1/1					3/4	75.0%	1	4				00:57:50
6	PAK Yong mi	1/5	1/1			3/3			5/9	55.6%	1	2				00:48:35
7	HAN Sol gyong									0.0%						00:00:00
8	KIM Un ok									0.0%		1	1	1		00:17:57
9	KIM Chun yong			1/1				2/2	3/3	100%		3				01:00:00
12	HAN Jong hyang									0.0%						00:43:20
13	KIL Mi hyang	0/11	1/1			1/1			2/13	15.4%	1	3	1			00:47:02
14	KWAK Sun ok	3/6	0/2	2/2	1/2				6/12	50.0%	2	2				00:51:33
15	MUN Un suk									0.0%		1				00:00:36
18	YANG Un gyong	2/3		2/2	5/6				9/11	81.8%	1	1	1			01:00:00
<b>Total</b>		6/25	4/7	6/6	6/8	5/6		2/2	29/54	53.7%	6	20	3	2		
<i>(GOALKEEPER)</i>																
1	RO Myong a		1/4	2/4	0/2	0/2		0/1	3/13	23.1%						00:16:30
12	HAN Jong hyang	1/5	2/12	1/5	3/14	1/2		0/4	8/42	19.0%						00:43:20
<b>Total</b>		1/5	3/16	3/9	3/16	1/4		0/5	11/55	20.0%						

**COURT PLAYER: GOALS/SHOTS**

**GOALKEEPER: SAVED/SHOTS**

TEAM TOTALS	GOALS	SAVED	MISSED	POST	BLOCKED	TOTAL	RATE(%)
Field Shot	6	8	1	2	8	25	24.0%
Line Shot	4	3				7	57.1%
Wing Shot	6					6	100.0%
Fastbreak	6		1	1		8	75.0%
Breakthrough	5			1		6	83.3%
Free Throw							0.0%
7M-Throw	2					2	100.0%





- |  |   |
|--|---|
| <input type="checkbox"/> Olympic Games                     | <input type="checkbox"/> Men              |
| <input type="checkbox"/> World Championship                | <input checked="" type="checkbox"/> Women |
| <input checked="" type="checkbox"/> Continent Championship | <input type="checkbox"/> Men Juniors      |
| <input type="checkbox"/> World Cup                         | <input type="checkbox"/> Women Juniors    |
| <input type="checkbox"/> International match               | <input type="checkbox"/> Men Youth        |
|  | <input type="checkbox"/> Women Youth      |

## ASIAN WOMEN'S QUALIFICATION FOR OLYMPIC GAMES 2012

Team A				Team B				Match Number								
<b>A KAZAKHSTAN</b>				<b>B DPR KOREA</b>				<b>4</b>								
played in		in the hall		on		at		Spectators								
China		Changzhou Olympic		15/10/2011		15:00 hours										
Half-time (30')	<b>A</b> 13	<b>B</b> 15	End of playing time	<b>A</b> 22	<b>B</b> 22	1st extra time	<b>A</b>	<b>B</b>	2nd extra time	<b>A</b>	<b>B</b>	After penalty throws	<b>A</b>	<b>B</b>		
Number of 7 m	<b>A</b> 2 / 3	Team time-out			Full name of players and officials				Team time-out			<b>B</b> 3 / 5	Number of 7 m			
		1 14:09	2 46:22	3 59:25					1 23:32	2 42:19	3 52:49					
No.	Team <b>A</b>					G	W	2'	D	DR	No.	Team <b>B</b>				
1	KONSTANTINOVA Tatyana										1	RO Myong a				
3	PARSHINA Natalya					2					3	O Kyong sun				
4	KOSTYUKOVA Yekaterina					2					4	JONG Yun mi				
7	NEDOPEKINA Kristina					3					5	YANG Un sil				
8	BARANOVSKAYA Irina					3		1			6	PAK Yong mi				
9	VOLNUKHINA Xeniya					5					7	HAN Sol gyong				
10	PORTOVA Yelena					2					8	KIM Un ok				
11	SUYAZOVA Yelena										9	KIM Chun yong				
12	PARFENOVA Tatyana										12	HAN Jong hyang				
13	KULAKOVA Natalya					1					13	KIL Mi hyang				
14	LATKINA Yevgeniya							1			14	KWAK Sun ok				
15	ZHULKINA Yevgenia							1			15	MUN Un suk				
17	KARAMERGENOVA Gaukhar										18	YANG Un gyong				
18	KOTOVA Alla															
19	YAKOVLEVA Natalya					4	1									
21	AJIDERSKAYA Olga						1									
A	YOUN Tae Il										C	SIN Hwa sun				
B	BYKANOV Vadim										D	JO Chang gen				
C	ZHEKEYEVA Aigerim										E	SIN Yong jun				
D	BAISEITOV Rustem															
Signature of Responsible Official of the Teams (Off. A)													Signature of Responsible Official of the Teams (Off. B)			
TP	Remarks of Referee / AHF Official											TP				

Signatures

Referees	LI Gang (CHN)	WANG Ke (CHN)		
T. D.	SALEH Ashour (UAE)	YOTSAPOL Sukumolnan (THA)		
AHF Off.				

Note :Number of 7m Throws Awarded to Team A and B, Goals (G), Warnings (W), Suspensions (2'), Direct Disqualification (D), Disqualification with Report (DR) and Team Penalty (TP).

Table Officials:

Statisticians: LIU Chang

HUANG Li



**ASIAN WOMEN'S QUALIFICATION FOR OLYMPIC GAMES 2012**  
MATCH STATISTICS FOR MEDIAS

<b>Preliminary</b>	Group <b>A</b>	Round <b>3</b>	Match No. <b>4</b>
Changzhou Olympic		15/10/2011	121011004-51-1/1
<b>KAZAKHSTAN</b>	<b>KAZ</b>	<b>22</b>	vs <b>22</b> <b>PRK</b>
		<b>13 : 15</b>	<b>DPR KOREA</b>

Referee	<b>LI Gang (CHN)</b>	and	<b>WANG Ke (CHN)</b>
---------	----------------------	-----	----------------------

<b>KAZ</b>														<b>KAZ</b>		<b>PRK</b>	
Head Coach : YOUNTae Il														Runing Score			
Field	Line	Wing	Fast	Brk.	Free	7m	Total	Rate	ASST	ERR.	WAR.	2'	D+DR				
Shot	Shot	Shot	Brk.	Thr.	Thr.	Thr.		%									
1	KONSTANTINOVA T.																
3	PARSHINA Natalya	1/1	1/2				2/3	66.7	1	2							
4	KOSTYUKOVA Y.			1/3	1/2		2/5	40.0		3							
7	NEDOPEKINA K.	1/1	1/1			1/1	3/3	100	1	4							
8	BARANOVSKAYA I.		0/2			1/1	2/2	3/5	60.0	1	3		1				
9	VOLNUKHINA Xeniya		1/1		3/4	1/1	5/6	83.3	2	3							
10	PORTOVA Yelena		1/1		1/1		2/2	100		1							
11	SUYAZOVA Yelena																
12	PARFENOVA T.									2							
13	KULAKOVA N.	1/2				0/1	1/3	33.3		2							
14	LATKINA Y.												1				
15	ZHULKINA Y.	0/1					0/1	0.0		1			1				
17	KARAMERGENOVA G.																
18	KOTOVA Alla																
19	YAKOVLEVA N.	0/2	1/1		1/1	2/3	0/1	4/8	50.0	2	3	1					
21	AJIDERSKAYA Olga	0/1					0/1	0/2	0.0		1	1					
<b>Player Total</b>		<b>3/8</b>	<b>5/8</b>	<b>1/3</b>	<b>6/8</b>	<b>4/6</b>	<b>1/2</b>	<b>2/3</b>	<b>22/38</b>	<b>57.9</b>	<b>9</b>	<b>23</b>	<b>2</b>	<b>3</b>			
1	KONSTANTINOVA T.		0/1				1/1	1/2	50.0								
12	PARFENOVA T.	11/14	1/5	8/11	1/6	2/4	0/1	1/4	24/45	53.3	2						
<b>Goalkeeper Total</b>		<b>11/14</b>	<b>1/6</b>	<b>8/11</b>	<b>1/6</b>	<b>2/4</b>	<b>0/1</b>	<b>2/5</b>	<b>25/47</b>	<b>53.2</b>	<b>2</b>						
<b>PRK</b>																	
Head Coach : SINhwa sun																	
Field	Line	Wing	Fast	Brk.	Free	7m	Total	Rate	ASST	ERR.	WAR.	2'	D+DR				
Shot	Shot	Shot	Brk.	Thr.	Thr.	Thr.		%									
1	RO Myong a																
3	O Kyong sun																
4	JONG Yun mi	1/1					1/1	100		1							
5	YANG Un sil	0/1	3/3		1/1		4/5	80.0			1	2					
6	PAK Yong mi	0/2	0/1	0/1	0/1		0/5	0.0									
7	HAN Sol gyong			2/4			2/4	50.0									
8	KIM Un ok				1/1		1/1	100			1						
9	KIM Chun yong	0/1	2/2	0/1		1/1	3/5	6/10	60.0								
12	HAN Jong hyang																
13	KIL Mi hyang	2/6			1/2	1/2	1/1	5/11	45.5	1	4		1				
14	KWAK Sun ok	0/3		1/4		0/1		1/8	12.5	1	6						
15	MUN Un suk	0/1						0/1	0.0		2						
18	YANG Un gyong			0/2	2/2		2/4	50.0			1						
<b>Player Total</b>		<b>3/15</b>	<b>5/6</b>	<b>3/12</b>	<b>5/7</b>	<b>2/4</b>	<b>1/1</b>	<b>3/5</b>	<b>22/50</b>	<b>44.0</b>	<b>2</b>	<b>13</b>	<b>3</b>	<b>3</b>			
1	RO Myong a	1/2	1/1		0/2		2/5	40.0									
12	HAN Jong hyang	2/4	1/6	1/2	0/4	2/6	0/1	1/3	7/26	26.9							
<b>Goalkeeper Total</b>		<b>3/6</b>	<b>2/7</b>	<b>1/2</b>	<b>0/6</b>	<b>2/6</b>	<b>0/1</b>	<b>1/3</b>	<b>9/31</b>	<b>29.0</b>							

Court Player : Goal / Shoot				Goalkeeper : Saved / Shots			
<b>FAST BRK.</b>	Fast Break	<b>BRK. THR.</b>	Breakthrough	<b>FREE THR.</b>	Free Throw	<b>7M THR.</b>	7M Throw
<b>W</b>	Warning	<b>ERR</b>	Error	<b>2'</b>	Suspension	<b>D</b>	Disqualification
						<b>DR</b>	Disq. with Report





# ASIAN WOMEN'S QUALIFICATION FOR OLYMPIC GAMES 2012 PICTORIAL MATCH STATISTICS

ROUND 3

MATCH 4

121011004-21-1/1

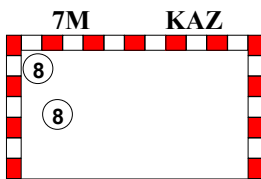
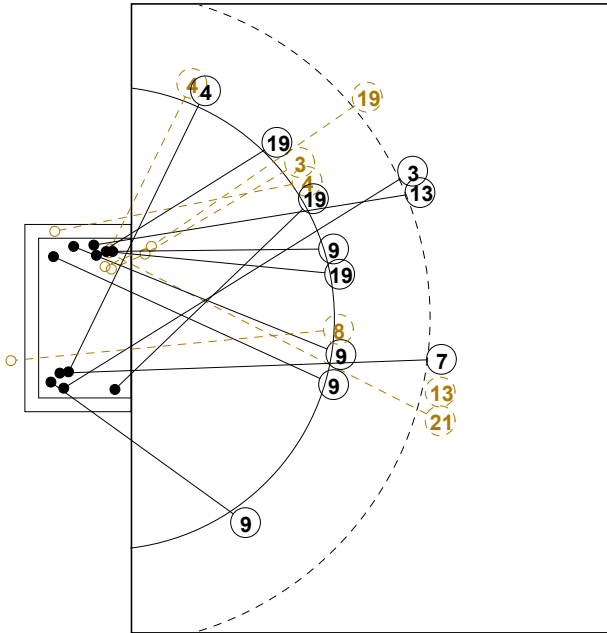

1st Half  
13 : 15

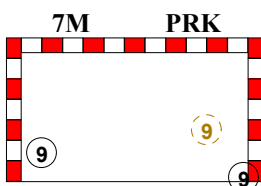
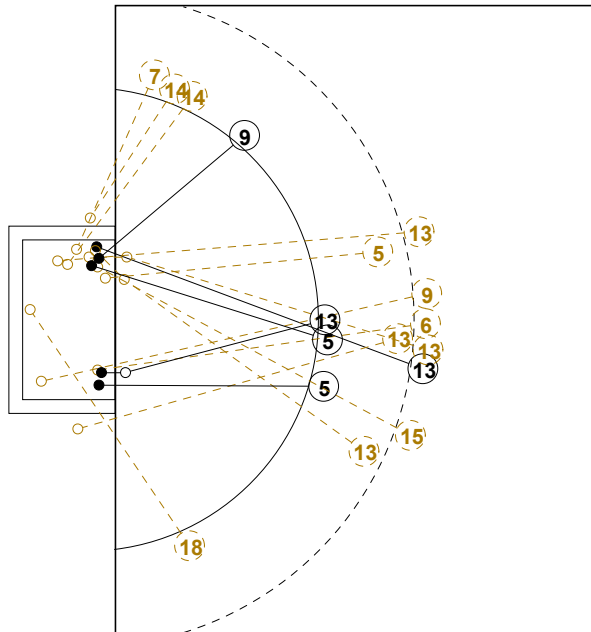
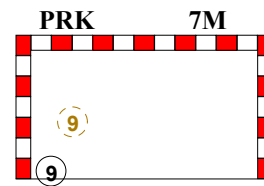
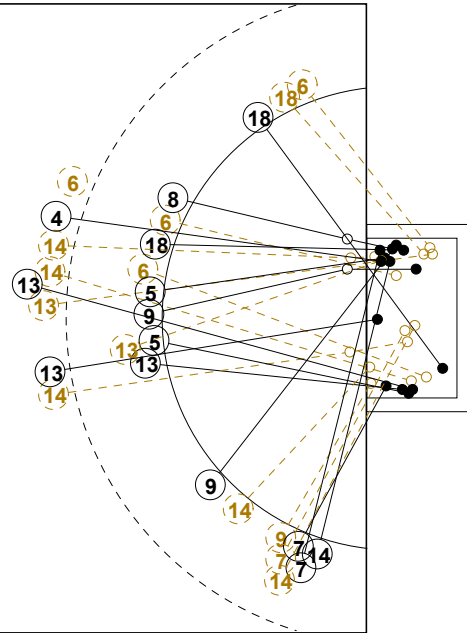

2nd Half  
22 : 22

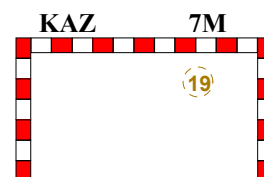
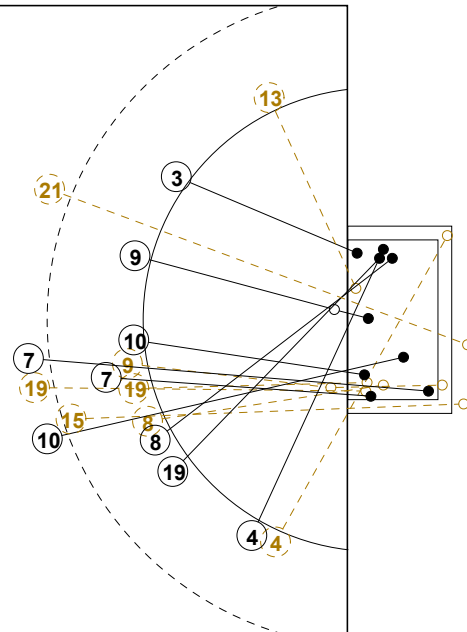



**ASIAN WOMEN'S QUALIFICATION FOR OLYMPIC GAMES 2012**  
INDV/TEAM MATCH STATISTICS

OFFICIAL  
HANDBALL  
WOMEN

PRELIMINARY  
ROUND 3

GROUP A  
MATCH 4

121011004-14-1/2  
Changzhou Olympic Stadium  
15/10/2011 15:00

No.	Name	Field Shot	Line Shot	Wing Shot	Fast Brk.	Brk. Thr.	Free Thr.	7m Thr.	Total	Rate %	ASST.	ERR.	WAR.	2'	D+DR	TIME
<b>KAZAKHSTAN(KAZ)</b>																
<i>(COURT PLAYER)</i>																
1	KONSTANTINOVA T.									0.0%						00:00:17
3	PARSHINA Natalya	1/1	1/2						2/3	66.7%	1	2				00:44:02
4	KOSTYUKOVA Y.			1/3	1/2				2/5	40.0%		3				00:58:31
7	NEDOPEKINA K.	1/1	1/1				1/1		3/3	100%	1	4				00:38:30
8	BARANOVSKAYA I.		0/2			1/1		2/2	3/5	60.0%	1	3		1		00:58:27
9	VOLNUKHINA Xeniya		1/1		3/4	1/1			5/6	83.3%	2	3				00:58:05
10	PORTOVA Yelena		1/1		1/1				2/2	100%		1				00:11:45
11	SUYAZOVA Yelena									0.0%						00:02:50
12	PARFENOVA T.									0.0%	2					00:59:43
13	KULAKOVA N.	1/2				0/1			1/3	33.3%		2				00:45:01
14	LATKINA Y.									0.0%				1		00:10:16
15	ZHULKINA Y.	0/1							0/1	0.0%		1		1		00:00:00
17	KARAMERGENOVA G.									0.0%						00:00:00
18	KOTOVA Alla									0.0%						00:00:00
19	YAKOVLEVA N.	0/2	1/1		1/1	2/3		0/1	4/8	50.0%	2	3	1			00:21:08
21	AJIDERSKAYA Olga	0/1					0/1		0/2	0.0%		1	1			00:02:39
<b>Total</b>		3/8	5/8	1/3	6/8	4/6	1/2	2/3	22/38	57.9%	9	23	2	3		
<i>(GOALKEEPER)</i>																
1	KONSTANTINOVA T.		0/1					1/1	1/2	50.0%						00:00:17
12	PARFENOVA T.	11/14	1/5	8/11	1/6	2/4	0/1	1/4	24/45	53.3%	2					00:59:43
<b>Total</b>		11/14	1/6	8/11	1/6	2/4	0/1	2/5	25/47	53.2%	2					

**COURT PLAYER: GOALS/SHOTS**

**GOALKEEPER: SAVED/SHOTS**

TEAM TOTALS	GOALS	SAVED	MISSED	POST	BLOCKED	TOTAL	RATE(%)
Field Shot	3	3	1		1	8	37.5%
Line Shot	5	2	1			8	62.5%
Wing Shot	1	1		1		3	33.3%
Fastbreak	6			2		8	75.0%
Breakthrough	4	2				6	66.7%
Free Throw	1		1			2	50.0%
7M-Throw	2	1				3	66.7%



**ASIAN WOMEN'S QUALIFICATION FOR OLYMPIC GAMES 2012**  
INDV/TEAM MATCH STATISTICS

OFFICIAL  
HANDBALL  
WOMEN

PRELIMINARY  
ROUND 3

GROUP A  
MATCH 4

121011004-14-2/2  
Changzhou Olympic Stadium  
15/10/2011 15:00

No.	Name	Field Shot	Line Shot	Wing Shot	Fast Brk.	Brk. Thr.	Free Thr.	7m Thr.	Total	Rate %	ASST.	ERR.	WAR.	2'	D+DR	TIME
<b>DPR KOREA(PRK)</b>																
<i>(COURT PLAYER)</i>																
1	RO Myong a									0.0%						00:10:10
3	O Kyong sun									0.0%						00:02:06
4	JONG Yun mi	1/1							1/1	100%		1				00:49:20
5	YANG Un sil	0/1	3/3		1/1				4/5	80.0%			1	2		00:58:08
6	PAK Yong mi	0/2	0/1	0/1	0/1				0/5	0.0%						00:09:27
7	HAN Sol gyong			2/4					2/4	50.0%						00:12:15
8	KIM Un ok				1/1				1/1	100%			1			00:38:55
9	KIM Chun yong	0/1	2/2	0/1		1/1		3/5	6/10	60.0%						00:44:05
12	HAN Jong hyang									0.0%						00:49:50
13	KIL Mi hyang	2/6			1/2	1/2	1/1		5/11	45.5%	1	4		1		00:33:30
14	KWAK Sun ok	0/3		1/4		0/1			1/8	12.5%	1	6				00:17:39
15	MUN Un suk	0/1							0/1	0.0%		2				00:24:30
18	YANG Un gyong			0/2	2/2				2/4	50.0%			1			00:58:11
<b>Total</b>																
		3/15	5/6	3/12	5/7	2/4	1/1	3/5	22/50	44.0%	2	13	3	3		
<i>(GOALKEEPER)</i>																
1	RO Myong a	1/2	1/1		0/2				2/5	40.0%						00:10:10
12	HAN Jong hyang	2/4	1/6	1/2	0/4	2/6	0/1	1/3	7/26	26.9%						00:49:50
<b>Total</b>																
		3/6	2/7	1/2	0/6	2/6	0/1	1/3	9/31	29.0%						

**COURT PLAYER: GOALS/SHOTS**

**GOALKEEPER: SAVED/SHOTS**

TEAM TOTALS	GOALS	SAVED	MISSED	POST	BLOCKED	TOTAL	RATE(%)
Field Shot	3	11			1	15	20.0%
Line Shot	5	1				6	83.3%
Wing Shot	3	8	1			12	25.0%
Fastbreak	5	1	1			7	71.4%
Breakthrough	2	2				4	50.0%
Free Throw	1					1	100.0%
7M-Throw	3	2				5	60.0%





- |  |   |
|--|---|
| <input type="checkbox"/> Olympic Games                     | <input type="checkbox"/> Men              |
| <input type="checkbox"/> World Championship                | <input checked="" type="checkbox"/> Women |
| <input checked="" type="checkbox"/> Continent Championship | <input type="checkbox"/> Men Juniors      |
| <input type="checkbox"/> World Cup                         | <input type="checkbox"/> Women Juniors    |
| <input type="checkbox"/> International match               | <input type="checkbox"/> Men Youth        |
|  | <input type="checkbox"/> Women Youth      |

## ASIAN WOMEN'S QUALIFICATION FOR OLYMPIC GAMES 2012

Team A				Team B				Match Number													
<b>A KOREA</b>				<b>B TURKMENISTAN</b>				<b>5</b>													
played in		in the hall		on		at		Spectators													
China		Changzhou Olympic		15/10/2011		17:00 hours															
Half-time (30')	<b>A</b> 23	<b>B</b> 6	End of playing time	<b>A</b> 45	<b>B</b> 11	1st extra time	<b>A</b>	<b>B</b>	2nd extra time	<b>A</b>	<b>B</b>	After penalty throws	<b>A</b>	<b>B</b>							
Number of 7 m	<b>A</b> 2 / 3	Team time-out			Full name of players and officials				Team time-out			<b>B</b> 1 / 1	Number of 7 m								
		1	2	3					1	2	3	18:57									
No.	Team <b>A</b>					G	W	2'	D	DR	No.	Team <b>B</b>					G	W	2'	D	DR
1	JU Hui										1	HALILOVA Ogulbahar									
2	WOO Sun hee					4					2	NORBAYEVA Gulendam									
3	KIM On a					2					3	ANNAORAZOVA Ogulurdy						1	1		
7	JANG So hee					4					4	JANDAROVA Darya					1				
9	KIM Cha youn					7					5	GELDIYEVA Albina					1	1			
10	RYU Eun hee					1					7	DOVRANOVA Jennet					2	1			
11	YOON Hyun kyung					3					8	KAKABAYEVA Maya									
12	MOON Kyeong ha										9	CHARIYEVA Zarina									
13	KIM Cheong shim					4					10	PYATNISKAYA Aleksandra					3		1		
14	KIM Seon hwa					4					11	HANIYEVA Svetlana									
16	YONG Sera										17	RAHIMOVA Jennet					4				
17	SIM Hae in					3					22	KAZANSEVA Olga									
19	CHOI Im jeong					2															
20	JUNG Ji hae					2	1														
21	KWON Geun hae					1															
22	LEE Eun bi					8															
A	KANG Jae won										A	PEREVORUHA Pavel									
B	LEE Ki ho										B	KOJEVNIKOVA Lyudmila									
C	HWANG BO Sung il																				
D	LEE Si yeon																				
<b>A</b>	Signature of Responsible Official of the Teams (Off. A)																		<b>B</b>		
TP	Remarks of Referee / AHF Official																		TP		

Signatures

Referees	FENGJUAN Liu (CHN)	SHUYONG Liu (CHN)		
T. D.	SALEH Ashour (UAE)	YOTSAPOL Sukumolnan (THA)		
AHF Off.				

Note :Number of 7m Throws Awarded to Team A and B, Goals (G), Warnings (W), Suspensions (2'), Direct Disqualification (D), Disqualification with Report (DR) and Team Penalty (TP).

Table Officials:

Statisticians: HUANG Li

LIU Chang





ASIAN WOMEN'S QUALIFICATION FOR OLYMPIC GAMES 2012

MATCH STATISTICS FOR MEDIAS

<b>Preliminary</b>		Group	<b>A</b>	Round	<b>3</b>	Match No.	<b>5</b>
Changzhou Olympic				15/10/2011		121011005-51-1/1	
KOREA		<b>KOR</b>	<b>45</b>	vs	<b>11</b>	<b>TKM</b>	TURKMENISTAN
<b>23 : 6</b>							

Referee	FENGJUAN Liu (CHN)	and	SHUYONG Liu (CHN)
---------	--------------------	-----	-------------------

KOR														TKM				
Head Coach : KANGJae won		Field Shot	Line Shot	Wing Shot	Fast Brk.	Brk. Thr.	Free Thr.	7m Thr.	Total	Rate %	ASST	ERR.	WAR.	2'	D+DR	Runing Score		
1	JU Hui															2	WOO Sun hee 1 01:03 0	
2	WOO Sun hee				4/5			4/5	80.0	2						2	WOO Sun hee 2 01:56 0	
3	KIM On a				2/3			2/3	66.7							3	WOO Sun hee 3 02:59 0	
7	JANG So hee			1/3	3/4			4/7	57.1		1					4	3 03:28 1 17 RAHIMOVA Je	
9	KIM Cha youn		4/5		3/3			7/8	87.5		1					5	4 03:49 1	
10	RYU Eun hee	0/1	1/1					1/2	50.0	1	3					6	5 04:15 2 10 PYATNISKAYA	
11	YOON Hyun kyung				3/3			3/3	100	3	1					7	6 04:48 2	
12	MOON Kyeong ha															8	6 06:19 3 7 DOVRANOVA J	
13	KIM Cheong shim		1/1		3/3			4/4	100	1						9	7 06:52 3	
14	KIM Seon hwa			2/2	2/3			4/5	80.0	1	2					10	8 07:46 3	
16	YONG Sera															11	9 08:20 3	
17	SIM Hae in	0/1			1/1	2/2		3/4	75.0	4						12	10 08:53 3	
19	CHOI Im jeong	2/2						2/2	100	1						13	11 10:05 3	
20	JUNG Ji hae	1/1			0/1	1/1		2/3	66.7	4	1	1				14	12 10:52 3	
21	KWON Geun hae				1/1			0/1	50.0	1	2					15	13 11:48 3	
22	LEE Eun bi		1/1	2/2	3/3			2/2	100	1						16	14 12:29 4 4 JANDAROVA D	
<b>Player Total</b>		<b>3/5</b>	<b>7/8</b>	<b>5/7</b>	<b>23/27</b>	<b>5/6</b>		<b>2/3</b>	<b>45/56</b>	<b>80.4</b>	<b>24</b>	<b>11</b>	<b>1</b>			17	14 12:45 4	
1	JU Hui	1/2	1/2	1/1				0/1	50.0							18	15 15:19 4	
12	MOON Kyeong ha	5/6	0/2	0/1		1/3		6/12	50.0	3						19	16 16:07 4	
16	YONG Sera	3/4		1/1		0/1		4/6	66.7	2						20	16 16:41 5 5 GELDIYEVA A	
<b>Goalkeeper Total</b>		<b>9/12</b>	<b>1/4</b>	<b>2/3</b>		<b>1/4</b>		<b>0/1</b>	<b>13/24</b>	<b>54.2</b>	<b>5</b>					21	17 18:54 5	
														2nd Half				
<b>TKM</b>		<b>Field Shot</b>	<b>Line Shot</b>	<b>Wing Shot</b>	<b>Fast Brk.</b>	<b>Brk. Thr.</b>	<b>Free Thr.</b>	<b>7m Thr.</b>	<b>Total</b>	<b>Rate %</b>	<b>ASST</b>	<b>ERR.</b>	<b>WAR.</b>	<b>2'</b>	<b>D+DR</b>			
Head Coach : PEREVORUHA																		
1	HALILOVA Ogulbahar								0/7	0.0	2	7					22	18 20:18 5
2	NORBAYEVA Gulendam	0/6		0/1				0/1	0.0		1	1	1				23	19 20:38 6
3	ANNAORAZOVA Oguldurdy		0/1					1/1	100		1						24	20 21:19 6
4	JANDAROVA Darya					1/1		1/1	100		1						25	21 22:00 6 10 PYATNISKAYA
5	GELDIYEVA Albina	0/1		1/1				1/2	50.0		3	1					26	22 25:00 6
7	DOVRANOVA Jennet	1/4				0/1		1/1	2/6	33.3	4	1					27	23 25:20 6
8	KAKABAYEVA Maya	0/1						0/1	0.0		2						28	24 25:20 6
9	CHARIYEVA Zarina																29	26 26:18 6
10	PYATNISKAYA Aleksandra		3/3					3/3	100		2				1		30	28 07:54 7 17 RAHIMOVA Je
11	HANIYEVA Svetlana	0/1		0/1				0/2	0.0		1						31	28 08:50 8 17 RAHIMOVA Je
17	RAHIMOVA Jennet	2/9	0/1			2/2		4/12	33.3	1	10						32	29 10:42 8
22	KAZANSEVA Olga																33	11 11:19 8
<b>Player Total</b>		<b>3/22</b>	<b>3/5</b>	<b>1/3</b>		<b>3/4</b>		<b>1/1</b>	<b>11/35</b>	<b>31.4</b>	<b>3</b>	<b>31</b>	<b>3</b>		<b>2</b>		34	12 13:47 8
1	HALILOVA Ogulbahar	0/2	0/2	0/1	0/5			0/1	0/11	0.0							35	14 14:10 8
22	KAZANSEVA Olga	0/1	1/6	0/4	3/21	1/6		1/2	6/40	15.0							36	15 15:36 9 7 DOVRANOVA J
<b>Goalkeeper Total</b>		<b>0/3</b>	<b>1/8</b>	<b>0/5</b>	<b>3/26</b>	<b>1/6</b>		<b>1/3</b>	<b>6/51</b>	<b>11.8</b>							37	16 16:00 9

Court Player : Goal / Shoot				Goalkeeper : Saved / Shots			
<b>FAST BRK.</b>	Fast Break		<b>BRK. THR.</b>	Breakthrough		<b>FREE THR.</b>	Free Throw
<b>W</b>	Warning		<b>ERR</b>	Error		<b>2'</b>	Suspension
						<b>D</b>	Disqualification
							<b>AS</b>
							Assist
							<b>DR</b>
							Disq. with Report





# ASIAN WOMEN'S QUALIFICATION FOR OLYMPIC GAMES 2012 PICTORIAL MATCH STATISTICS

ROUND 3

MATCH 5

121011005-21-1/1

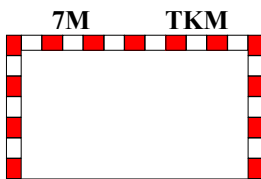
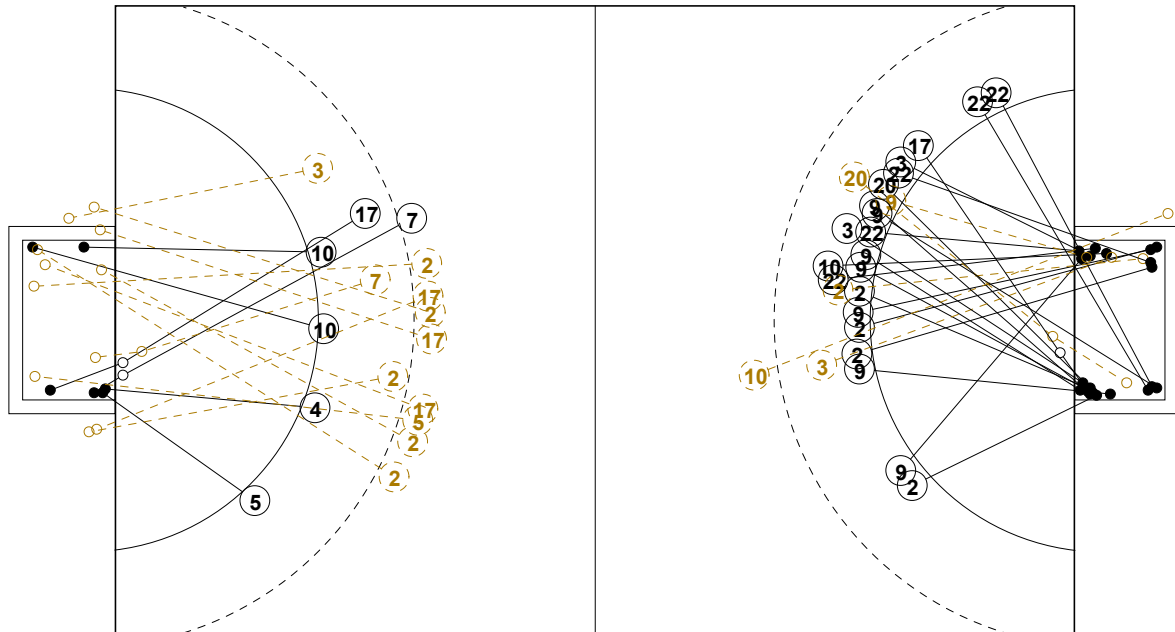

1st Half  
6 : 23

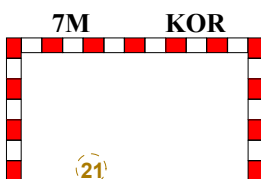
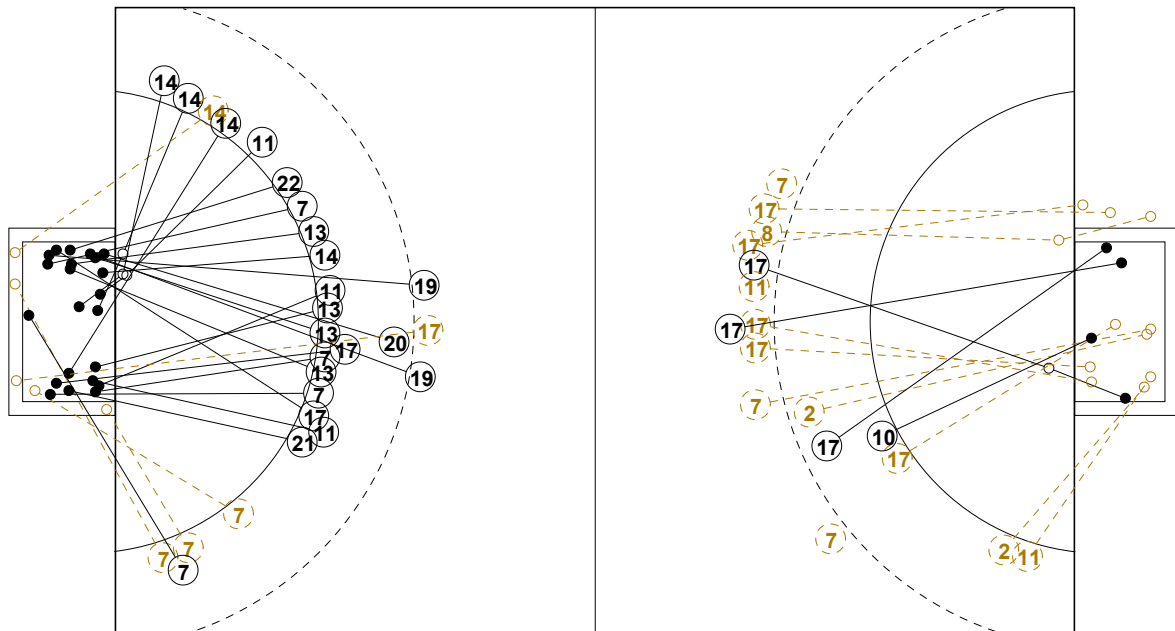
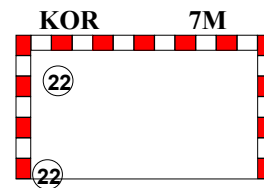

2nd Half  
45 : 11

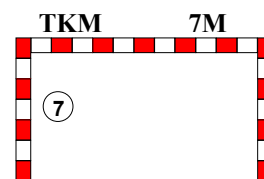



**ASIAN WOMEN'S QUALIFICATION FOR OLYMPIC GAMES 2012**  
INDV/TEAM MATCH STATISTICS

OFFICIAL  
HANDBALL  
WOMEN

PRELIMINARY  
ROUND 3

GROUP A  
MATCH 5

121011005-14-1/2  
Changzhou Olympic Stadium  
15/10/2011 17:00

No.	Name	Field Shot	Line Shot	Wing Shot	Fast Brk.	Brk. Thr.	Free Thr.	7m Thr.	Total	Rate %	ASST.	ERR.	WAR.	2'	D+DR	TIME
<b>KOREA(KOR)</b>																
<i>(COURT PLAYER)</i>																
1	JU Hui									0.0%						00:14:31
2	WOO Sun hee				4/5				4/5	80.0%	2					00:00:11
3	KIM On a					2/3			2/3	66.7%						00:25:21
7	JANG So hee			1/3	3/4				4/7	57.1%		1				00:29:35
9	KIM Cha youn		4/5		3/3				7/8	87.5%		1				00:00:12
10	RYU Eun hee	0/1	1/1						1/2	50.0%	1	3				00:00:12
11	YOON Hyun kyung				3/3				3/3	100%	3	1				00:29:30
12	MOON Kyeong ha									0.0%	3					00:00:00
13	KIM Cheong shim		1/1		3/3				4/4	100%	1					00:36:43
14	KIM Seon hwa			2/2	2/3				4/5	80.0%	1	2				00:29:47
16	YONG Sera									0.0%	2					00:15:24
17	SIM Hae in	0/1			1/1	2/2			3/4	75.0%	4					00:44:57
19	CHOI Im jeong	2/2							2/2	100%	1					00:25:31
20	JUNG Ji hae	1/1			0/1	1/1			2/3	66.7%	4	1	1			00:29:17
21	KWON Geun hae				1/1			0/1	1/2	50.0%	1	2				00:05:27
22	LEE Eun bi		1/1	2/2	3/3			2/2	8/8	100%	1					00:00:21
<b>Total</b>		3/5	7/8	5/7	23/27	5/6		2/3	45/56	80.4%	24	11	1			
<i>(GOALKEEPER)</i>																
1	JU Hui	1/2	1/2	1/1				0/1	3/6	50.0%						00:14:31
12	MOON Kyeong ha	5/6	0/2	0/1		1/3			6/12	50.0%	3					00:00:00
16	YONG Sera	3/4		1/1		0/1			4/6	66.7%	2					00:15:24
<b>Total</b>		9/12	1/4	2/3		1/4		0/1	13/24	54.2%	5					

**COURT PLAYER: GOALS/SHOTS**

**GOALKEEPER: SAVED/SHOTS**

TEAM TOTALS	GOALS	SAVED	MISSED	POST	BLOCKED	TOTAL	RATE(%)
Field Shot	3		1	1		5	60.0%
Line Shot	7	1				8	87.5%
Wing Shot	5			2		7	71.4%
Fastbreak	23	3		1		27	85.2%
Breakthrough	5	1				6	83.3%
Free Throw							0.0%
7M-Throw	2	1				3	66.7%





**ASIAN WOMEN'S QUALIFICATION FOR OLYMPIC GAMES 2012**  
INDV/TEAM MATCH STATISTICS

OFFICIAL  
HANDBALL  
WOMEN

PRELIMINARY  
ROUND 3

GROUP A  
MATCH 5

121011005-14-2/2  
Changzhou Olympic Stadium  
15/10/2011 17:00

No.	Name	Field Shot	Line Shot	Wing Shot	Fast Brk.	Brk. Thr.	Free Thr.	7m Thr.	Total	Rate %	ASST.	ERR.	WAR.	2'	D+DR	TIME
<b>TURKMENISTAN(TKM)</b>																
<i>(COURT PLAYER)</i>																
1	HALILOVA Ogulbahar									0.0%						00:14:06
2	NORBAYEVA Gulendam	0/6		0/1					0/7	0.0%	2	7				00:43:24
3	ANNAORAZOVA Oguldurdy		0/1						0/1	0.0%		1	1	1		00:07:34
4	JANDAROVA Darya					1/1			1/1	100%		1				00:36:53
5	GELDIYEVA Albina	0/1		1/1					1/2	50.0%		3	1			01:02:55
7	DOVRANOVA Jennet	1/4				0/1		1/1	2/6	33.3%		4	1			00:42:09
8	KAKABAYEVA Maya	0/1							0/1	0.0%		2				01:00:39
9	CHARIYEVA Zarina									0.0%						00:05:01
10	PYATNISKAYA Aleksandra		3/3						3/3	100%		2		1		00:37:43
11	HANIYEVA Svetlana	0/1		0/1					0/2	0.0%		1				00:54:50
17	RAHIMOVA Jennet	2/9	0/1			2/2			4/12	33.3%	1	10				01:10:37
22	KAZANSEVA Olga									0.0%						00:45:54
<b>Total</b>		3/22	3/5	1/3		3/4		1/1	11/35	31.4%	3	31	3	2		
<i>(GOALKEEPER)</i>																
1	HALILOVA Ogulbahar	0/2	0/2	0/1	0/5			0/1	0/11	0.0%						00:14:06
22	KAZANSEVA Olga	0/1	1/6	0/4	3/21	1/6		1/2	6/40	15.0%						00:45:54
<b>Total</b>		0/3	1/8	0/5	3/26	1/6		1/3	6/51	11.8%						

**COURT PLAYER: GOALS/SHOTS**

**GOALKEEPER: SAVED/SHOTS**

TEAM TOTALS	GOALS	SAVED	MISSED	POST	BLOCKED	TOTAL	RATE(%)
Field Shot	3	9	6	1	3	22	13.6%
Line Shot	3	1	1			5	60.0%
Wing Shot	1	2				3	33.3%
Fastbreak							0.0%
Breakthrough	3	1				4	75.0%
Free Throw							0.0%
7M-Throw	1					1	100.0%





- |  |   |
|--|---|
| <input type="checkbox"/> Olympic Games                     | <input type="checkbox"/> Men              |
| <input type="checkbox"/> World Championship                | <input checked="" type="checkbox"/> Women |
| <input checked="" type="checkbox"/> Continent Championship | <input type="checkbox"/> Men Juniors      |
| <input type="checkbox"/> World Cup                         | <input type="checkbox"/> Women Juniors    |
| <input type="checkbox"/> International match               | <input type="checkbox"/> Men Youth        |
|  | <input type="checkbox"/> Women Youth      |

### ASIAN WOMEN'S QUALIFICATION FOR OLYMPIC GAMES 2012

Team A					Team B					Match Number											
<b>A CHINA</b>					<b>B JAPAN</b>					6											
played in		in the hall			on		at		Spectators												
China		Changzhou Olympic			15/10/2011		19:00		hours												
Half-time (30')	<b>A</b> 12	<b>B</b> 11	End of playing time		<b>A</b> 21	<b>B</b> 26	1st extra time		<b>A</b>	<b>B</b>	2nd extra time		<b>A</b>	<b>B</b>	After penalty throws		<b>A</b>	<b>B</b>			
Number of 7 m	<b>A</b> 2 / 4	Team time-out			Full name of players and officials						Team time-out			<b>B</b> 3 / 4	Number of 7 m						
		1 17:15	2 53:48	3 57:37							1 12:32	2 55:55	3								
No.	Team <b>A</b>					G	W	2'	D	DR	No.	Team <b>B</b>					G	W	2'	D	DR
1	XU Mo										2	SATOKO Kuroki									
2	WEI Qiuxiang						1				3	MEGUMI Takahashi									
3	LIU Yun										4	SHIORI Kamimachi					5		1		
4	MA Ling					2					6	AKIE Uegaki					6	1			
5	LI Bing					3		3	1		8	KAORI Onozawa									
6	WANG Chanchan										10	SHIO Fuji					7	1			
7	LUAN Zheng					1	1				12	KUMI Mori									
8	LI Yao					2		1			13	HARUKA Wakaizumi									
9	LAN Chunlei										14	KARINA Maki									
10	WANG Shasha					3		1			16	HIROMI Tashiro									
14	LIU Xiaomei					1					17	YUKO Arihama					2				
16	ZHU Yun										20	MAYUKO Ishitate					3	1			
17	SUN Laimiao					1					21	RIKA Wakamatsu					1				
18	SHA Zhengwen					3	1				22	KAORI Fujima									
19	LI Weiwei					2					23	AIKO Hayafune					2				
21	ZHAO Jiaqin					3					28	NAGATA Shiori							1		
A	WANG Xindong										A	KYUNGYOUNG Hwang									
B	GAO Hengqin										B	KENJI Koyabu									
C	YANG Guidong										C	TOSHIYA Takanouchi									
D	ZHANG Jun										D	MASAMICHI Kuriyama									
<b>A</b>	Signature of Responsible Official of the Teams (Off. A)																		<b>B</b>		
TP	Remarks of Referee / AHF Official																		TP		

Signatures

Referees	MOHAMMED Al-Nuaimi (UAE)	OMAR Al-Marzooqi (UAE)	
T. D.	DAWUD Tawakoli (IRI)	SALEH Ashour (UAE)	
AHF Off.			

Note :Number of 7m Throws Awarded to Team A and B, Goals (G), Warnings (W), Suspensions (2'),Direct Disqualification (D),Disqualification with Report (DR) and Team Penalty(TP).

Table Officials:

Statisticians: LIU Chang

HUANG Li



## ASIAN WOMEN'S QUALIFICATION FOR OLYMPIC GAMES 2012

### MATCH STATISTICS FOR MEDIAS

<b>Preliminary</b>	Group	<b>A</b>	Round	<b>3</b>	Match No.	<b>6</b>
--------------------	-------	----------	-------	----------	-----------	----------

Changzhou Olympic

15/10/2011

121011006-51-1/1

CHINA	<b>CHN</b>	<b>21</b>	vs	<b>26</b>	<b>JPN</b>	JAPAN
<b>12 : 11</b>						

Referee	MOHAMMED AI-Nuaimi (UAE)	and	OMAR AI-Marzooqi (UAE)
---------	--------------------------	-----	------------------------

<b>CHN</b>															Runing Score		<b>JPN</b>	
Head Coach : WANGXindong																		
Field	Line	Wing	Fast	Brk.	Free	7m	Total	Rate	ASST	ERR.	WAR.	2'	D+DR					
Shot	Shot	Shot	Brk.	Thr.	Thr.	Thr.	Total	%										
1	XU Mo																	
2	WEI Qiuxiang		0/1				0/1	0.0	1		1							
3	LIU Yun																	
4	MA Ling	1/1				1/2	2/3	66.7	1									
5	LI Bing	1/1	0/1	1/1	1/1		3/4	75.0		2		3	1					
6	WANG Chanchan		0/1	0/1			0/2	0.0		1								
7	LUAN Zheng	0/1			1/1		1/2	50.0			1							
8	LI Yao		2/4				2/4	50.0				1						
9	LAN Chunlei																	
10	WANG Shasha	1/5			2/3		3/8	37.5	4	4		1						
14	LIU Xiaomei	0/1	1/1				1/2	50.0										
16	ZHU Yun																	
17	SUN Laimiao					1/2	1/2	50.0		1								
18	SHA Zhengwen		3/6				3/6	50.0		4	1							
19	LI Weiwei	0/4			2/2		2/6	33.3		4								
21	ZHAO Jiaqin	2/5	0/1		1/1		3/7	42.9	4	5								
<b>Player Total</b>		<b>4/17</b>	<b>5/9</b>	<b>2/7</b>	<b>1/2</b>	<b>7/8</b>	<b>2/4</b>	<b>21/47</b>	<b>44.7</b>	<b>10</b>	<b>21</b>	<b>3</b>	<b>5</b>	<b>1</b>				
1	XU Mo	2/9		1/2	2/6	0/1	0/1	5/19	26.3									
16	ZHU Yun	2/4	1/2	2/3	3/6	1/4	1/3	10/22	45.5									
<b>Goalkeeper Total</b>		<b>4/13</b>	<b>1/2</b>	<b>3/5</b>	<b>5/12</b>	<b>1/5</b>	<b>1/4</b>	<b>15/41</b>	<b>36.6</b>									
<b>JPN</b>																		
Head Coach : KYUNGYOUNGHW																		
Field	Line	Wing	Fast	Brk.	Free	7m	Total	Rate	ASST	ERR.	WAR.	2'	D+DR					
Shot	Shot	Shot	Brk.	Thr.	Thr.	Thr.	Total	%										
2	SATOKO Kuroki																	
3	MEGUMI Takahashi																	
4	SHIORI Kamimachi	1/1	1/1	2/4		1/2	5/8	62.5		1		1						
6	AKIE Uegaki	5/11	0/1	0/1	1/2		6/15	40.0		1	1							
8	KAORI Onozawa																	
10	SHIO Fuji	3/5		2/3		2/2	7/10	70.0	1	4	1							
12	KUMI Mori																	
13	HARUKA Wakaizumi																	
14	KARINA Maki																	
16	HIROMI Tashiro																	
17	YUKO Arihama		1/1	0/1	1/1		2/3	66.7	1	2								
20	MAYUKO Ishitate	0/1		1/2	2/2		3/5	60.0		1	1							
21	RIKA Wakamatsu		0/2	1/1			1/3	33.3		1								
22	KAORI Fujima																	
23	AIKO Hayafune	0/1	1/2	1/1			2/4	50.0		1								
28	NAGATA Shiori									2		1						
<b>Player Total</b>		<b>9/19</b>	<b>1/2</b>	<b>2/5</b>	<b>7/13</b>	<b>4/5</b>	<b>3/4</b>	<b>26/48</b>	<b>54.2</b>	<b>2</b>	<b>15</b>	<b>3</b>	<b>2</b>					
16	HIROMI Tashiro	1/1					1/1	100										
22	KAORI Fujima	6/10	3/8	4/6	1/2	1/8	0/2	15/36	41.7		1							
<b>Goalkeeper Total</b>		<b>7/11</b>	<b>3/8</b>	<b>4/6</b>	<b>1/2</b>	<b>1/8</b>	<b>0/2</b>	<b>16/37</b>	<b>43.2</b>		1							

Court Player : Goal / Shoot				Goalkeeper : Saved / Shots					
<b>FAST BRK.</b>	Fast Break	<b>BRK. THR.</b>	Breakthrough	<b>FREE THR.</b>	Free Throw	<b>7M THR.</b>	7M Throw	<b>AS</b>	Assist
<b>W</b>	Warning	<b>ERR</b>	Error	<b>2'</b>	Suspension	<b>D</b>	Disqualification	<b>DR</b>	Disq. with Report





# ASIAN WOMEN'S QUALIFICATION FOR OLYMPIC GAMES 2012 PICTORIAL MATCH STATISTICS

ROUND 3

MATCH 6

121011006-21-1/1

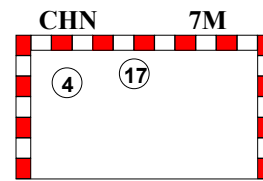
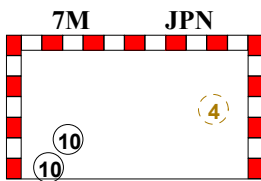
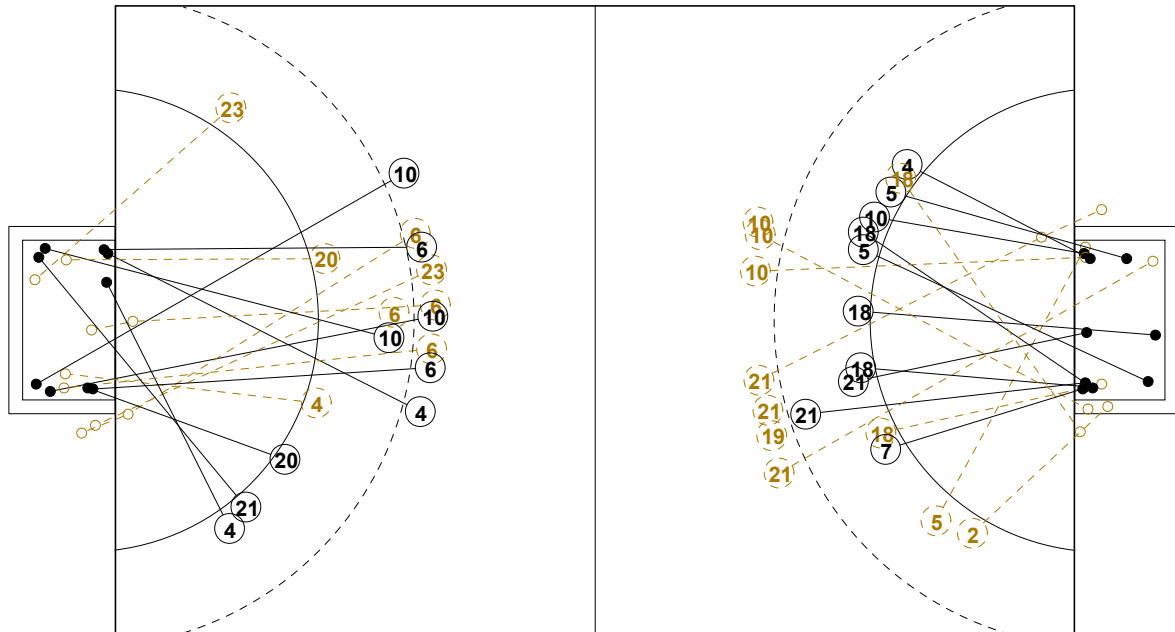

1st Half  
11 : 12

17

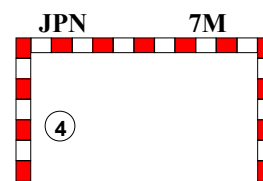
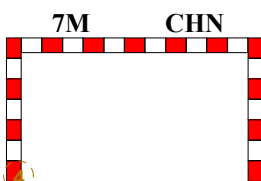
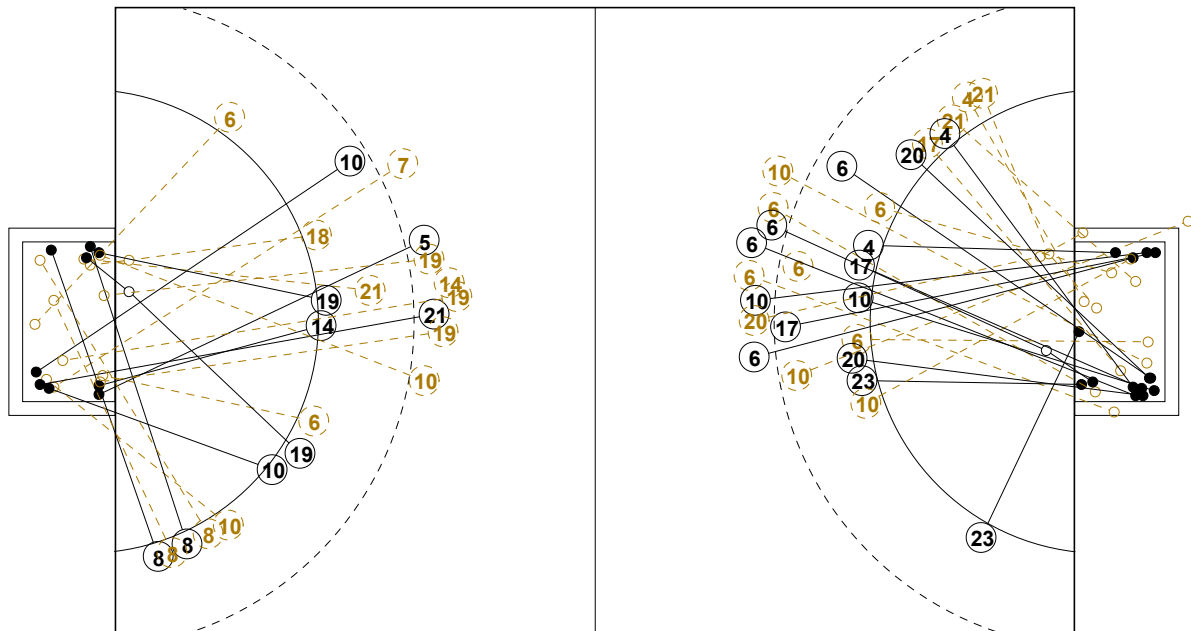

2nd Half  
21 : 26



**ASIAN WOMEN'S QUALIFICATION FOR OLYMPIC GAMES 2012**  
INDV/TEAM MATCH STATISTICS

OFFICIAL  
HANDBALL  
WOMEN

PRELIMINARY  
ROUND 3

GROUP A  
MATCH 6

121011006-14-1/2  
Changzhou Olympic Stadium  
15/10/2011 19:00

No.	Name	Field Shot	Line Shot	Wing Shot	Fast Brk.	Brk. Thr.	Free Thr.	7m Thr.	Total	Rate %	ASST.	ERR.	WAR.	2'	D+DR	TIME
<b>CHINA(CHN)</b>																
<i>(COURT PLAYER)</i>																
1	XU Mo									0.0%						00:35:41
2	WEI Qiuxiang			0/1					0/1	0.0%	1		1			00:34:07
3	LIU Yun									0.0%						00:07:16
4	MA Ling		1/1					1/2	2/3	66.7%	1					00:35:02
5	LI Bing	1/1		0/1	1/1	1/1			3/4	75.0%		2		3	1	00:30:12
6	WANG Chanchan			0/1	0/1				0/2	0.0%		1				00:25:33
7	LUAN Zheng	0/1				1/1			1/2	50.0%			1			00:19:18
8	LI Yao			2/4					2/4	50.0%				1		00:24:57
9	LAN Chunlei									0.0%						00:00:00
10	WANG Shasha	1/5				2/3			3/8	37.5%	4	4		1		00:56:37
14	LIU Xiaomei	0/1	1/1						1/2	50.0%						00:13:37
16	ZHU Yun									0.0%						00:24:19
17	SUN Laimiao							1/2	1/2	50.0%		1				00:05:29
18	SHA Zhengwen		3/6						3/6	50.0%	4	1				00:46:20
19	LI Weiwei	0/4				2/2			2/6	33.3%		4				00:05:46
21	ZHAO Jiaqin	2/5	0/1			1/1			3/7	42.9%	4	5				00:53:19
<b>Total</b>		4/17	5/9	2/7	1/2	7/8		2/4	21/47	44.7%	10	21	3	5	1	
<i>(GOALKEEPER)</i>																
1	XU Mo	2/9		1/2	2/6	0/1		0/1	5/19	26.3%						00:35:41
16	ZHU Yun	2/4	1/2	2/3	3/6	1/4		1/3	10/22	45.5%						00:24:19
<b>Total</b>		4/13	1/2	3/5	5/12	1/5		1/4	15/41	36.6%						

**COURT PLAYER: GOALS/SHOTS**

**GOALKEEPER: SAVED/SHOTS**

TEAM TOTALS	GOALS	SAVED	MISSED	POST	BLOCKED	TOTAL	RATE(%)
Field Shot	4	7	1	1	4	17	23.5%
Line Shot	5	3	1			9	55.6%
Wing Shot	2	4		1		7	28.6%
Fastbreak	1	1				2	50.0%
Breakthrough	7	1				8	87.5%
Free Throw							0.0%
7M-Throw	2		1	1		4	50.0%



**ASIAN WOMEN'S QUALIFICATION FOR OLYMPIC GAMES 2012**  
INDV/TEAM MATCH STATISTICS

OFFICIAL  
HANDBALL  
WOMEN

PRELIMINARY  
ROUND 3

GROUP A  
MATCH 6

121011006-14-2/2  
Changzhou Olympic Stadium  
15/10/2011 19:00

No.	Name	Field Shot	Line Shot	Wing Shot	Fast Brk.	Brk. Thr.	Free Thr.	7m Thr.	Total	Rate %	ASST.	ERR.	WAR.	2'	D+DR	TIME
<b>JAPAN(JPN)</b>																
<i>(COURT PLAYER)</i>																
2	SATOKO Kuroki									0.0%						00:00:00
3	MEGUMI Takahashi									0.0%						00:06:23
4	SHIORI Kamimachi	1/1		1/1	2/4			1/2	5/8	62.5%	1			1		00:33:19
6	AKIE Uegaki	5/11	0/1		0/1	1/2			6/15	40.0%	1	1				00:34:17
8	KAORI Onozawa									0.0%	1					00:14:48
10	SHIO Fuji	3/5			2/3			2/2	7/10	70.0%	1	4	1			00:50:55
12	KUMI Mori									0.0%						00:00:00
13	HARUKA Wakaizumi									0.0%						00:00:00
14	KARINA Maki									0.0%						00:01:58
16	HIROMI Tashiro									0.0%						00:04:36
17	YUKO Arihama		1/1		0/1	1/1			2/3	66.7%	1	2				00:42:52
20	MAYUKO Ishitate	0/1			1/2	2/2			3/5	60.0%	1	1				00:40:17
21	RIKA Wakamatsu			0/2	1/1				1/3	33.3%	1					00:32:33
22	KAORI Fujima									0.0%	1					00:55:24
23	AIKO Hayafune	0/1		1/2	1/1				2/4	50.0%	1					00:56:12
28	NAGATA Shiori									0.0%	2			1		00:43:32
<b>Total</b>		9/19	1/2	2/5	7/13	4/5		3/4	26/48	54.2%	2	15	3	2		
<i>(GOALKEEPER)</i>																
16	HIROMI Tashiro	1/1							1/1	100%						00:04:36
22	KAORI Fujima	6/10	3/8	4/6	1/2	1/8		0/2	15/36	41.7%	1					00:55:24
<b>Total</b>		7/11	3/8	4/6	1/2	1/8		0/2	16/37	43.2%	1					

**COURT PLAYER: GOALS/SHOTS**

**GOALKEEPER: SAVED/SHOTS**

TEAM TOTALS	GOALS	SAVED	MISSED	POST	BLOCKED	TOTAL	RATE(%)
Field Shot	9	4	3	2	1	19	47.4%
Line Shot	1	1				2	50.0%
Wing Shot	2	3				5	40.0%
Fastbreak	7	5			1	13	53.8%
Breakthrough	4	1				5	80.0%
Free Throw							0.0%
7M-Throw	3	1				4	75.0%







- |  |   |
|--|---|
| <input type="checkbox"/> Olympic Games                     | <input type="checkbox"/> Men              |
| <input type="checkbox"/> World Championship                | <input checked="" type="checkbox"/> Women |
| <input checked="" type="checkbox"/> Continent Championship | <input type="checkbox"/> Men Juniors      |
| <input type="checkbox"/> World Cup                         | <input type="checkbox"/> Women Juniors    |
| <input type="checkbox"/> International match               | <input type="checkbox"/> Men Youth        |
|  | <input type="checkbox"/> Women Youth      |

## ASIAN WOMEN'S QUALIFICATION FOR OLYMPIC GAMES 2012

Team A				Team B				Match Number													
<b>A TURKMENISTAN</b>				<b>B KAZAKHSTAN</b>				<b>7</b>													
played in		in the hall		on		at		Spectators													
China		Changzhou Olympic		17/10/2011		15:00 hours															
Half-time (30')	<b>A</b>	<b>B</b>	End of playing time	<b>A</b>	<b>B</b>	1st extra time	<b>A</b>	<b>B</b>	2nd extra time	<b>A</b>	<b>B</b>	After penalty throws	<b>A</b>	<b>B</b>							
Number of 7 m	<b>A</b>	Team time-out			Full name of players and officials						Team time-out			<b>B</b>	Number of 7 m						
		1	2	3							1	2	3								
No.	Team <b>A</b>					G	W	2'	D	DR	No.	Team <b>B</b>					G	W	2'	D	DR
1	HALILOVA Ogulbahar										1	KONSTANTINOVA Tatyana									
2	NORBAYEVA Gulendam										3	PARSHINA Natalya									
3	ANNAORAZOVA Ogulduurdy										4	KOSTYUKOVA Yekaterina									
4	JANDAROVA Darya										7	NEDOPEKINA Kristina									
5	GELDIYEVA Albina										8	BARANOVSKAYA Irina									
7	DOVRANOVA Jennet										9	VOLNUKHINA Xeniya									
8	KAKABAYEVA Maya										10	PORTOVA Yelena									
9	CHARIYEVA Zarina										11	SUYAZOVA Yelena									
10	PYATNISKAYA Aleksandra										12	PARFENOVA Tatyana									
11	HANIYEVA Svetlana										13	KULAKOVA Natalya									
17	RAHIMOVA Jennet										14	LATKINA Yevgeniya									
22	KAZANSEVA Olga										15	ZHULKINA Yevgenia									
											17	KARAMERGENOVA Gaukhar									
											18	KOTOVA Alla									
											19	YAKOVLEVA Natalya									
											21	AJIDERSKAYA Olga									
<b>A</b>	PEREVORUHA Pavel										<b>A</b>	YOUN Tae Il									
<b>B</b>	KOJEVNIKOVA Lyudmila										<b>B</b>	BYKANOV Vadim									
											<b>C</b>	ZHEKEYEVA Aigerim									
											<b>D</b>	BAISEITOV Rustem									
<b>A</b>	Signature of Responsible Official of the Teams (Off. A)																	<b>B</b>			
TP	Remarks of Referee / AHF Official																	TP			

Signatures

Referees	AHMAD Al-Mutawa (KUW)	JASEM Al-Suwailam (KUW)		
T. D.	SALEH Ashour (UAE)	JIN SOO Kim (KOR)		
AHF Off.				

Note :Number of 7m Throws Awarded to Team A and B, Goals (G), Warnings (W), Suspensions (2'), Direct Disqualification (D), Disqualification with Report (DR) and Team Penalty (TP).

Table Officials:

Statisticians: LIU Chang

HUANG Li







# ASIAN WOMEN'S QUALIFICATION FOR OLYMPIC GAMES 2012 PICTORIAL MATCH STATISTICS

ROUND 4

MATCH 7

121011007-21-1/1

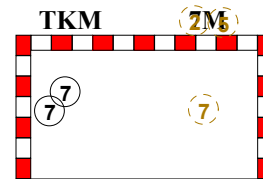
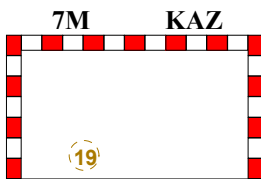
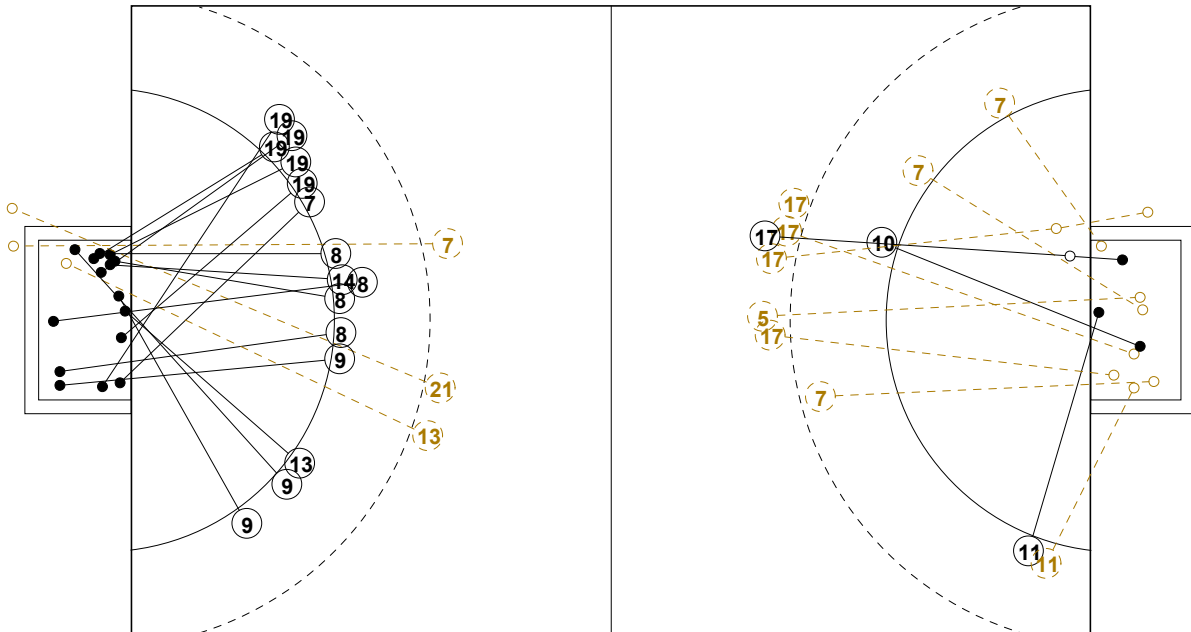

1st Half  
15 : 5

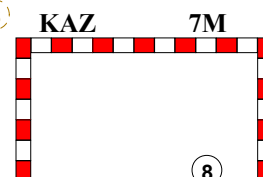
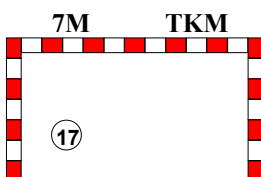
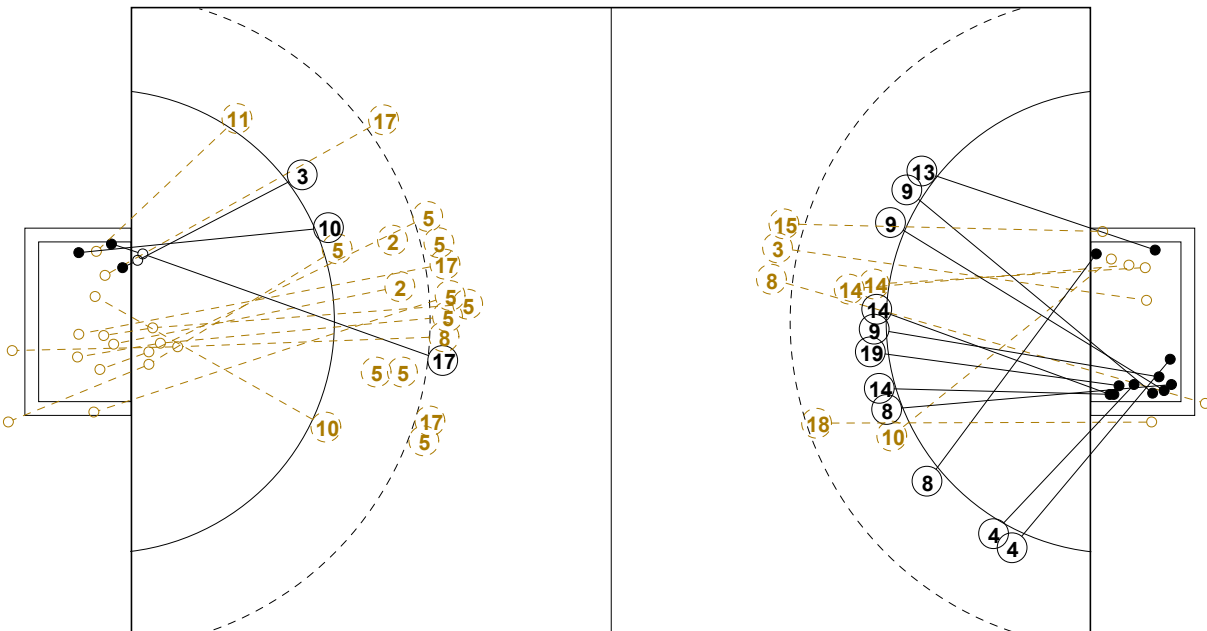

2nd Half  
9 : 27



**ASIAN WOMEN'S QUALIFICATION FOR OLYMPIC GAMES 2012**  
INDV/TEAM MATCH STATISTICS

OFFICIAL  
HANDBALL  
WOMEN

PRELIMINARY  
ROUND 4

GROUP A  
MATCH 7

121011007-14-1/2  
Changzhou Olympic Stadium  
17/10/2011 15:00

No.	Name	Field Shot	Line Shot	Wing Shot	Fast Brk.	Brk. Thr.	Free Thr.	7m Thr.	Total	Rate %	ASST.	ERR.	WAR.	2'	D+DR	TIME
<b>TURKMENISTAN(TKM)</b>																
<i>(COURT PLAYER)</i>																
1	HALILOVA Ogulbahar									0.0%		1				00:34:07
2	NORBAYEVA Gulendam	0/2						0/1	0/3	0.0%		6		2		01:00:00
3	ANNAORAZOVA Oguldurdy		1/1						1/1	100%						00:28:43
4	JANDAROVA Darya									0.0%						00:14:24
5	GELDIYEVA Albina	0/5	0/2				0/3	0/1	0/11	0.0%		5	1	1		00:56:25
7	DOVRANOVA Jennet	0/1			0/1	0/1		2/3	2/6	33.3%		2	1	3		00:55:40
8	KAKABAYEVA Maya	0/1							0/1	0.0%		1	1			00:11:10
9	CHARIYEVA Zarina									0.0%						00:00:00
10	PYATNISKAYA Aleksandra		1/2			1/1			2/3	66.7%				1		00:40:47
11	HANIYEVA Svetlana			0/2		1/1			1/3	33.3%						00:37:43
17	RAHIMOVA Jennet	0/6					2/3	1/1	3/10	30.0%	3	2				00:53:22
22	KAZANSEVA Olga									0.0%						00:25:53
<b>Total</b>																
<i>(GOALKEEPER)</i>																
1	HALILOVA Ogulbahar	1/1	2/5	0/2	1/7	0/2		1/2	5/19	26.3%		1				00:34:07
22	KAZANSEVA Olga	1/1	0/3	0/1	0/6	0/3			1/14	7.1%						00:25:53
<b>Total</b>																

**COURT PLAYER: GOALS/SHOTS**

**GOALKEEPER: SAVED/SHOTS**

TEAM TOTALS	GOALS	SAVED	MISSED	POST	BLOCKED	TOTAL	RATE(%)
Field Shot		7	2		6	15	0.0%
Line Shot	2	1	1		1	5	40.0%
Wing Shot		2				2	0.0%
Fastbreak		1				1	0.0%
Breakthrough	2	1				3	66.7%
Free Throw	2	3		1		6	33.3%
7M-Throw	3	1	2			6	50.0%





**ASIAN WOMEN'S QUALIFICATION FOR OLYMPIC GAMES 2012**  
INDV/TEAM MATCH STATISTICS

OFFICIAL  
HANDBALL  
WOMEN

PRELIMINARY  
ROUND 4

GROUP A  
MATCH 7

121011007-14-2/2  
Changzhou Olympic Stadium  
17/10/2011 15:00

No.	Name	Field Shot	Line Shot	Wing Shot	Fast Brk.	Brk. Thr.	Free Thr.	7m Thr.	Total	Rate %	ASST.	ERR.	WAR.	2'	D+DR	TIME
<b>KAZAKHSTAN(KAZ)</b>																
<i>(COURT PLAYER)</i>																
1	KONSTANTINOVA T.									0.0%	1	1				00:44:37
3	PARSHINA Natalya	0/1							0/1	0.0%						00:14:07
4	KOSTYUKOVA Y.			2/2					2/2	100%		2				00:44:08
7	NEDOPEKINA K.	0/1				1/1			1/2	50.0%						00:10:08
8	BARANOVSKAYA I.	0/1	2/2		4/4			1/2	7/9	77.8%	1	1				00:57:02
9	VOLNUKHINA Xeniya		1/1	1/1	3/3	1/1			6/6	100%	2	1				00:54:08
10	PORTOVA Yelena				0/1				0/1	0.0%				1		00:13:06
11	SUYAZOVA Yelena									0.0%			1	1		00:25:04
12	PARFENOVA T.									0.0%						00:15:23
13	KULAKOVA N.	0/1			1/1	1/1			2/3	66.7%	4	3	1			00:40:11
14	LATKINA Y.		1/3		2/2				3/5	60.0%	1	1				00:33:21
15	ZHULKINA Y.	0/1							0/1	0.0%						00:02:57
17	KARAMERGENOVA G.									0.0%						00:00:00
18	KOTOVA Alla	0/1							0/1	0.0%						00:01:43
19	YAKOVLEVA N.		2/2		2/2	2/2		0/1	6/7	85.7%	3	1	1	1		01:00:00
21	AJIDERSKAYA Olga	0/1							0/1	0.0%						00:03:05
<b>Total</b>		0/7	6/8	3/3	12/13	5/5		1/3	27/39	69.2%	12	10	3	3		
<i>(GOALKEEPER)</i>																
1	KONSTANTINOVA T.	7/7	1/2	2/2	1/1	1/2	2/4	1/2	15/20	75.0%	1	1				00:44:37
12	PARFENOVA T.		0/1			0/1	1/1	0/2	1/5	20.0%						00:15:23
<b>Total</b>		7/7	1/3	2/2	1/1	1/3	3/5	1/4	16/25	64.0%	1	1				

**COURT PLAYER: GOALS/SHOTS**

**GOALKEEPER: SAVED/SHOTS**

TEAM TOTALS	GOALS	SAVED	MISSED	POST	BLOCKED	TOTAL	RATE(%)
Field Shot		2	4	1		7	0.0%
Line Shot	6	2				8	75.0%
Wing Shot	3					3	100.0%
Fastbreak	12	1				13	92.3%
Breakthrough	5					5	100.0%
Free Throw							0.0%
7M-Throw	1	1	1			3	33.3%





- |  |   |
|--|---|
| <input type="checkbox"/> Olympic Games                     | <input type="checkbox"/> Men              |
| <input type="checkbox"/> World Championship                | <input checked="" type="checkbox"/> Women |
| <input checked="" type="checkbox"/> Continent Championship | <input type="checkbox"/> Men Juniors      |
| <input type="checkbox"/> World Cup                         | <input type="checkbox"/> Women Juniors    |
| <input type="checkbox"/> International match               | <input type="checkbox"/> Men Youth        |
|  | <input type="checkbox"/> Women Youth      |

### ASIAN WOMEN'S QUALIFICATION FOR OLYMPIC GAMES 2012

Team A					Team B					Match Number											
<b>A JAPAN</b>					<b>B DPR KOREA</b>					<b>8</b>											
played in		in the hall			on		at		Spectators												
China		Changzhou Olympic			17/10/2011		17:00		hours												
Half-time (30')	<b>A</b> 14	<b>B</b> 11	End of playing time		<b>A</b> 30	<b>B</b> 23	1st extra time		<b>A</b>	<b>B</b>	2nd extra time		<b>A</b>	<b>B</b>	After penalty throws		<b>A</b>	<b>B</b>			
Number of 7 m	<b>A</b> 2 / 2	Team time-out			Full name of players and officials						Team time-out			<b>B</b> 1 / 1	Number of 7 m						
		1	2	3							1	2	3	15:54			46:02	57:15			
No.	Team <b>A</b>					G	W	2'	D	DR	No.	Team <b>B</b>					G	W	2'	D	DR
2	SATOKO Kuroki					2					1	RO Myong a									
3	MEGUMI Takahashi					2					3	O Kyong sun									
4	SHIORI Kamimachi					11					4	JONG Yun mi					1				
6	AKIE Uegaki										5	YANG Un sil					1				
8	KAORI Onozawa										6	PAK Yong mi					2	1			
10	SHIO Fuji					4					7	HAN Sol gyong					1		1		
12	KUMI Mori										8	KIM Un ok					1				
13	HARUKA Wakaizumi					1					9	KIM Chun yong					3				
14	KARINA Maki										12	HAN Jong hyang									
16	HIROMI Tashiro										13	KIL Mi hyang					9	1			
17	YUKO Arihama					5	1				14	KWAK Sun ok					2				
20	MAYUKO Ishitate					3		1			15	MUN Un suk									
21	RIKA Wakamatsu										18	YANG Un gyong					3				
22	KAORI Fujima																				
23	AIKO Hayafune																				
28	NAGATA Shiori					2	1														
A	KYUNGYOUNG Hwang										A	KANG Sung hui									
B	KENJI Koyabu										B	KIM Ki hyok									
C	TOSHIYA Takanouchi										C	SIN Hwa sun									
D	MASAMICHI Kuriyama										D	JO Chang gen									
											E	SIN Yong jun									
<b>A</b>	Signature of Responsible Official of the Teams (Off. A)																		<b>B</b>		
TP	Remarks of Referee / AHF Official																		TP		

Signatures

Referees	ALIREZA Mousaviyan (IRI)	HAMID Taghavi (IRI)	
T. D.	LI Zhiwen (CHN)	YOTSAPOL Sukumolnan (THA)	
AHF Off.			

Note :Number of 7m Throws Awarded to Team A and B, Goals (G), Warnings (W), Suspensions (2'),Direct Disqualification (D),Disqualification with Report (DR) and Team Penalty(TP).

Table Officials:

Statisticians: HUANG Li

LIU Chang





ASIAN WOMEN'S QUALIFICATION FOR OLYMPIC GAMES 2012
MATCH STATISTICS FOR MEDIAS

Summary table with columns: Preliminary, Group A, Round 4, Match No. 8, Changzhou Olympic, 17/10/2011, 121011008-51-1/1, JAPAN vs PRK, 30 vs 23, 14:11

Referee: ALIREZA Mousaviyan (IRI) and HAMID Taghavi (IRI)

Main match statistics table with columns: Player, Field, Line, Wing, Fast, Brk., Free, 7m, Total, Rate, ASST, ERR., WAR., 2', D+DR. Includes sub-tables for JPN, PRK, and Running Score.

Court Player : Goal / Shoot

Goalkeeper : Saved / Shots

Legend table with columns: FAST BRK., Brk. THR., FREE THR., 7M THR., AS, DR





# ASIAN WOMEN'S QUALIFICATION FOR OLYMPIC GAMES 2012 PICTORIAL MATCH STATISTICS

ROUND 4

MATCH 8

121011008-21-1/1

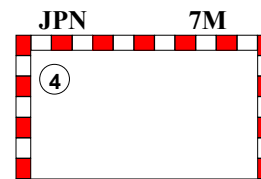
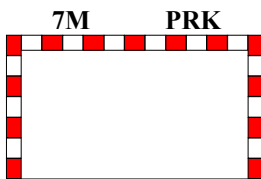
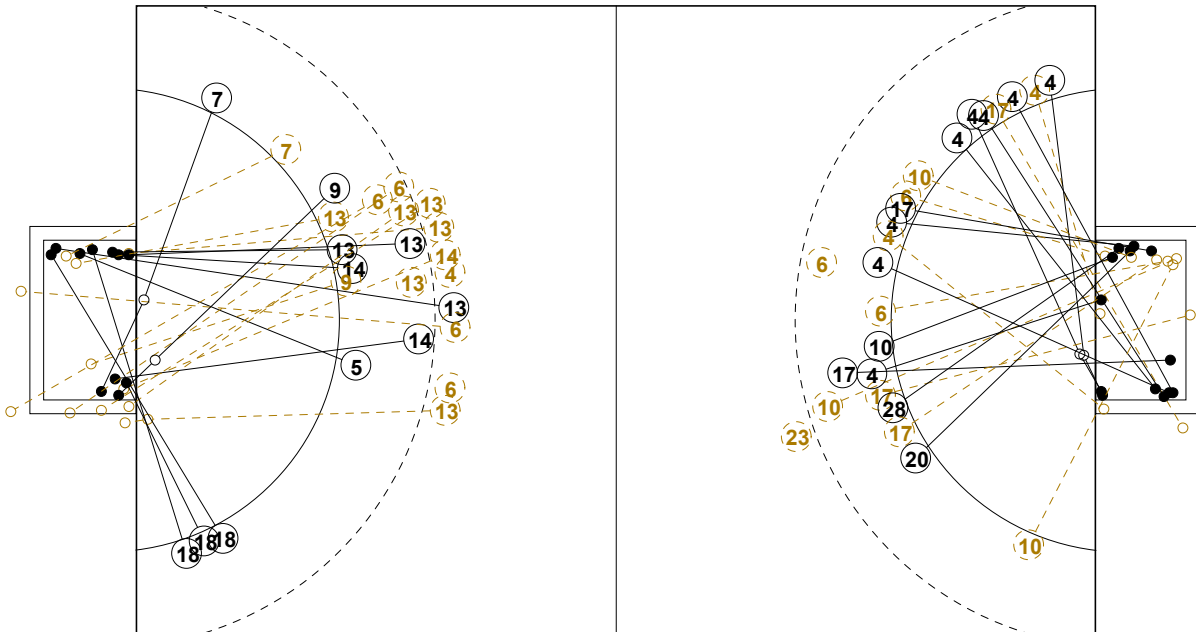

1st Half  
11 : 4

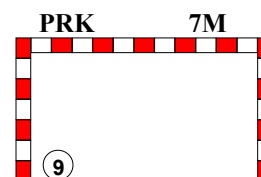
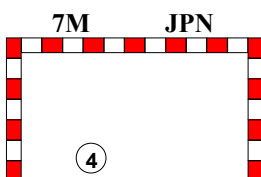
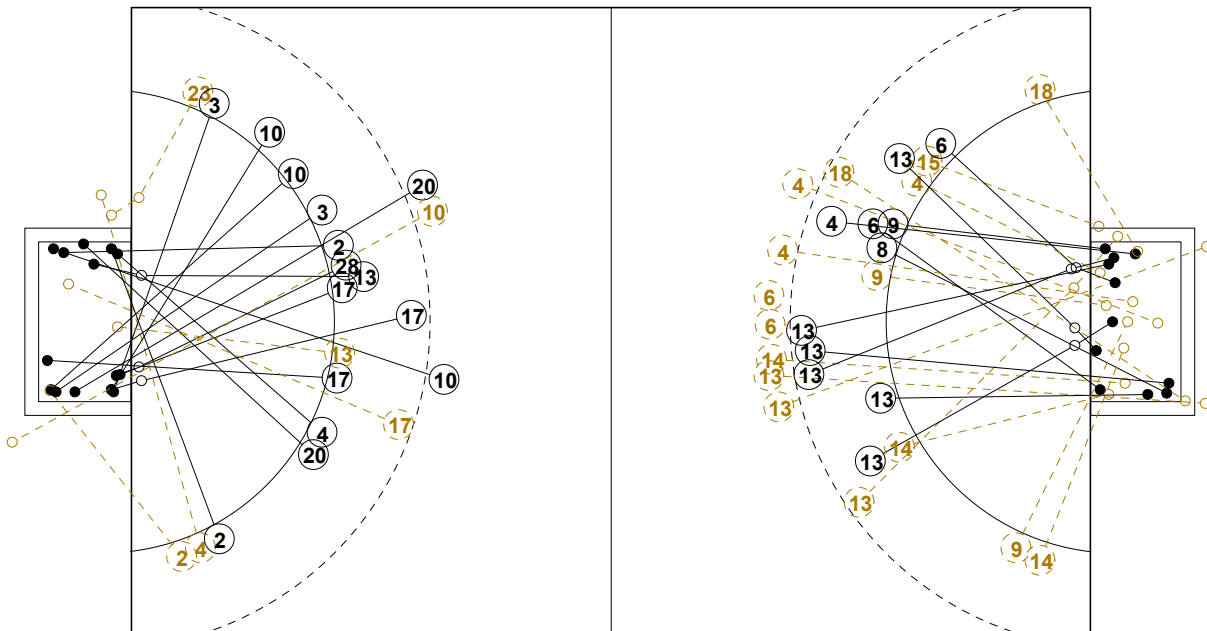

2nd Half  
30 : 23





**ASIAN WOMEN'S QUALIFICATION FOR OLYMPIC GAMES 2012**  
INDV/TEAM MATCH STATISTICS

OFFICIAL  
HANDBALL  
WOMEN

PRELIMINARY  
ROUND 4

GROUP A  
MATCH 8

121011008-14-1/2  
Changzhou Olympic Stadium  
17/10/2011 17:00

No.	Name	Field Shot	Line Shot	Wing Shot	Fast Brk.	Brk. Thr.	Free Thr.	7m Thr.	Total	Rate %	ASST.	ERR.	WAR.	2'	D+DR	TIME
<b>JAPAN(JPN)</b>																
<i>(COURT PLAYER)</i>																
2	SATOKO Kuroki			1/2	1/1				2/3	66.7%						00:15:21
3	MEGUMI Takahashi		1/1	1/1					2/2	100%		2				00:23:39
4	SHIORI Kamimachi		1/1	3/4	4/6	1/1		2/2	11/14	78.6%		2				00:42:40
6	AKIE Uegaki	0/1	0/2						0/3	0.0%	1	2				00:17:39
8	KAORI Onozawa									0.0%						00:23:38
10	SHIO Fuji	1/2	1/2	1/2	1/1		0/1		4/8	50.0%	6	7				00:36:15
12	KUMI Mori									0.0%						00:05:40
13	HARUKA Wakaizumi		1/2						1/2	50.0%		1				00:05:55
14	KARINA Maki									0.0%						00:21:11
16	HIROMI Tashiro									0.0%						00:25:06
17	YUKO Arihama	1/2	1/2	0/1	0/1	3/3			5/9	55.6%	2	5	1			00:52:53
20	MAYUKO Ishitate	1/1	1/1			1/1			3/3	100%	5	3		1		00:37:31
21	RIKA Wakamatsu									0.0%						00:00:00
22	KAORI Fujima									0.0%	1					00:29:14
23	AIKO Hayafune	0/1				0/1			0/2	0.0%	1	1				00:34:03
28	NAGATA Shiori				2/2				2/2	100%	1		1			00:30:22
<b>Total</b>		3/7	6/11	6/10	8/11	5/6	0/1	2/2	30/48	62.5%	17	23	2	1		
<i>(GOALKEEPER)</i>																
12	KUMI Mori	1/3	1/1		2/2	0/1		0/1	4/8	50.0%						00:05:40
16	HIROMI Tashiro	2/3	2/3	0/1	0/1	0/5			4/13	30.8%						00:25:06
22	KAORI Fujima	2/4	1/4	0/1	2/5	1/2			6/16	37.5%	1					00:29:14
<b>Total</b>		5/10	4/8	0/2	4/8	1/8		0/1	14/37	37.8%	1					

**COURT PLAYER: GOALS/SHOTS**

**GOALKEEPER: SAVED/SHOTS**

TEAM TOTALS	GOALS	SAVED	MISSED	POST	BLOCKED	TOTAL	RATE(%)
Field Shot	3	2			2	7	42.9%
Line Shot	6	5				11	54.5%
Wing Shot	6	2	2			10	60.0%
Fastbreak	8	1		2		11	72.7%
Breakthrough	5		1			6	83.3%
Free Throw			1			1	0.0%
7M-Throw	2					2	100.0%





**ASIAN WOMEN'S QUALIFICATION FOR OLYMPIC GAMES 2012**  
INDV/TEAM MATCH STATISTICS

OFFICIAL  
HANDBALL  
WOMEN

PRELIMINARY  
ROUND 4

GROUP A  
MATCH 8

121011008-14-2/2  
Changzhou Olympic Stadium  
17/10/2011 17:00

No.	Name	Field Shot	Line Shot	Wing Shot	Fast Brk.	Brk. Thr.	Free Thr.	7m Thr.	Total	Rate %	ASST.	ERR.	WAR.	2'	D+DR	TIME
<b>DPR KOREA(PRK)</b>																
<i>(COURT PLAYER)</i>																
1	RO Myong a									0.0%						00:25:12
3	O Kyong sun									0.0%						00:00:00
4	JONG Yun mi	1/4	0/1						1/5	20.0%		1				00:18:49
5	YANG Un sil		1/1						1/1	100%		1				00:57:33
6	PAK Yong mi	0/4	1/2			1/2			2/8	25.0%	3		1			00:32:24
7	HAN Sol gyong			1/1	0/1				1/2	50.0%		1		1		00:21:31
8	KIM Un ok				1/1				1/1	100%						00:16:47
9	KIM Chun yong		1/3		1/2			1/1	3/6	50.0%		1				00:46:27
12	HAN Jong hyang									0.0%						00:34:48
13	KIL Mi hyang	4/12	1/2		1/1	3/3			9/18	50.0%	2	9	1			00:49:20
14	KWAK Sun ok	0/2			0/1	2/3			2/6	33.3%						00:41:22
15	MUN Un suk					0/1			0/1	0.0%		1				00:05:02
18	YANG Un gyong	0/1		1/1	1/2	1/1			3/5	60.0%		3				00:55:25
<b>Total</b>		5/23	4/9	2/2	4/8	7/10		1/1	23/53	43.4%	2	20	2	1		
<i>(GOALKEEPER)</i>																
1	RO Myong a	1/2	2/5	1/3	1/6	0/2		0/1	5/19	26.3%						00:25:12
12	HAN Jong hyang	1/3	3/6	1/5	0/3	0/3		0/1	5/21	23.8%						00:34:48
<b>Total</b>		2/5	5/11	2/8	1/9	0/5		0/2	10/40	25.0%						

**COURT PLAYER: GOALS/SHOTS**

**GOALKEEPER: SAVED/SHOTS**

TEAM TOTALS	GOALS	SAVED	MISSED	POST	BLOCKED	TOTAL	RATE(%)
Field Shot	5	5	4	4	5	23	21.7%
Line Shot	4	4	1			9	44.4%
Wing Shot	2					2	100.0%
Fastbreak	4	4				8	50.0%
Breakthrough	7	1		2		10	70.0%
Free Throw							0.0%
7M-Throw	1					1	100.0%





- |  |   |
|--|---|
| <input type="checkbox"/> Olympic Games                     | <input type="checkbox"/> Men              |
| <input type="checkbox"/> World Championship                | <input checked="" type="checkbox"/> Women |
| <input checked="" type="checkbox"/> Continent Championship | <input type="checkbox"/> Men Juniors      |
| <input type="checkbox"/> World Cup                         | <input type="checkbox"/> Women Juniors    |
| <input type="checkbox"/> International match               | <input type="checkbox"/> Men Youth        |
|  | <input type="checkbox"/> Women Youth      |

## ASIAN WOMEN'S QUALIFICATION FOR OLYMPIC GAMES 2012

Team A				Team B				Match Number													
<b>A KOREA</b>				<b>B CHINA</b>				9													
played in		in the hall		on		at		Spectators													
China		Changzhou Olympic		17/10/2011		19:00		hours													
Half-time (30')	<b>A</b> 16	<b>B</b> 10	End of playing time	<b>A</b> 31	<b>B</b> 19	1st extra time	<b>A</b>	<b>B</b>	2nd extra time	<b>A</b>	<b>B</b>	After penalty throws	<b>A</b>	<b>B</b>							
Number of 7 m	<b>A</b> 4 / 5	Team time-out			Full name of players and officials				Team time-out			<b>B</b> 1 / 2	Number of 7 m								
		1 25:37	2	3					1 13:15	2 54:59	3 59:24										
No.	Team <b>A</b>					G	W	2'	D	DR	No.	Team <b>B</b>					G	W	2'	D	DR
1	JU Hui										1	XU Mo									
2	WOO Sun hee					6					2	WEI Qiuxiang					2				
3	KIM On a					8		1			3	LIU Yun					3				
7	JANG So hee					3	1				4	MA Ling									
9	KIM Cha youn										5	LI Bing						1			
10	RYU Eun hee					6					6	WANG Chanchan					1		2		
11	YOON Hyun kyung										7	LUAN Zheng									
12	MOON Kyeong ha										8	LI Yao					1	1			
13	KIM Cheong shim					3	1				9	LAN Chunlei					2				
14	KIM Seon hwa										10	WANG Shasha					1				
16	YONG Sera										14	LIU Xiaomei									
17	SIM Hae in					1					16	ZHU Yun									
19	CHOI Im jeong					1	1	1			17	SUN Laimiao					2				
20	JUNG Ji hae					3					18	SHA Zhengwen					4				
21	KWON Geun hae										19	LI Weiwei					2		1		
22	LEE Eun bi										21	ZHAO Jiaqin					1		2		
A	KANG Jae won										A	WANG Xindong									
B	LEE Ki ho										B	GAO Hengqin									
C	HWANG BO Sung il										C	YANG Guidong									
D	LEE Si yeon										D	ZHANG Jun									
<b>A</b>	Signature of Responsible Official of the Teams (Off. A)																		<b>B</b>		
TP	Remarks of Referee / AHF Official																		TP		

Signatures

Referees	MANSOUR Al-Suwaidi (QAT)	SALEH Bamatraf (QAT)		
T. D.	DAWUD Tawakoli (IRI)	SALEH Ashour (UAE)		
AHF Off.				

Note :Number of 7m Throws Awarded to Team A and B, Goals (G), Warnings (W), Suspensions (2'),Direct Disqualification (D),Disqualification with Report (DR) and Team Penalty(TP).

Table Officials:

Statisticians: LIU Chang

HUANG Li





### ASIAN WOMEN'S QUALIFICATION FOR OLYMPIC GAMES 2012

MATCH STATISTICS FOR MEDIAS

<b>Preliminary</b>		Group	<b>A</b>	Round		<b>4</b>		Match No.		<b>9</b>	
Changzhou Olympic				17/10/2011				121011009-51-1/1			
KOREA			<b>KOR</b>	<b>31</b>	vs	<b>19</b>	<b>CHN</b>	CHINA			
<b>16 : 10</b>											

Referee	MANSOUR AI-Suwaidi (QAT)	and	SALEH Bamatraf (QAT)
---------	--------------------------	-----	----------------------

<b>KOR</b>																<b>KOR</b>		<b>CHN</b>	
Head Coach : KANGJae won																Runing Score			
	Field	Line	Wing	Fast	Brk.	Free	7m	Total	Rate	ASST	ERR.	WAR.	2'	D+DR					
	Shot	Shot	Shot	Brk.	Thr.	Thr.	Thr.		%										
1	JU Hui										1								
2	WOO Sun hee			3/5	3/3			6/8	75.0										
3	KIM On a	2/2	3/3	0/1	2/2	1/1		8/9	88.9	4	3		1						
7	JANG So hee			0/1	3/3			3/4	75.0	1		1							
9	KIM Cha youn				0/1			0/1	0.0										
10	RYU Eun hee	1/7	1/1		2/3	1/1	1/1	6/13	46.2	2	2								
11	YOON Hyun kyung																		
12	MOON Kyeong ha										2								
13	KIM Cheong shim		2/2		1/2			3/4	75.0		1	1							
14	KIM Seon hwa																		
16	YONG Sera																		
17	SIM Hae in		1/3					1/3	33.3	1	1								
19	CHOI Im jeong		1/2					1/2	50.0			1	1						
20	JUNG Ji hae		0/2					3/4	3/6	50.0		2							
21	KWON Geun hae										1								
22	LEE Eun bi		0/1					0/1	0.0	1									
<b>Player Total</b>		<b>5/17</b>	<b>6/6</b>	<b>3/7</b>	<b>11/14</b>	<b>2/2</b>	<b>4/5</b>	<b>31/51</b>	<b>60.8</b>	<b>11</b>	<b>11</b>	<b>3</b>	<b>2</b>						
1	JU Hui	2/2	0/1	0/1			1/1	3/5	60.0		1								
12	MOON Kyeong ha	3/5	2/12	0/1	1/3		0/1	6/23	26.1	1									
<b>Goalkeeper Total</b>		<b>5/7</b>	<b>2/13</b>	<b>0/2</b>	<b>1/3</b>		<b>0/1</b>	<b>1/2</b>	<b>9/28</b>	<b>32.1</b>	<b>1</b>	<b>1</b>							
<b>CHN</b>																			
Head Coach : WANGXindong																			
	Field	Line	Wing	Fast	Brk.	Free	7m	Total	Rate	ASST	ERR.	WAR.	2'	D+DR					
	Shot	Shot	Shot	Brk.	Thr.	Thr.	Thr.		%										
1	XU Mo									1	1								
2	WEI Qiuxiang			1/1	1/1			2/2	100		1								
3	LIU Yun		3/3					3/3	100		1								
4	MA Ling		0/1	0/1				0/2	0.0	1	4								
5	LI Bing		0/2			0/1		0/3	0.0	3	3	1							
6	WANG Chanchan		1/1					1/1	100		1		2						
7	LUAN Zheng										2								
8	LI Yao			1/2	0/1			1/3	33.3			1							
9	LAN Chunlei	1/2	1/2					2/4	50.0		2								
10	WANG Shasha	0/2	1/1					1/3	33.3	4	5								
14	LIU Xiaomei										3								
16	ZHU Yun																		
17	SUN Laimiao				1/1		1/1	2/2	100										
18	SHA Zhengwen		3/3				1/1	4/4	100	1									
19	LI Weiwei	1/2	1/2					0/1	2/5	40.0	1	2	1						
21	ZHAO Jiaqin	0/6	1/1					1/7	14.3		1		2						
<b>Player Total</b>		<b>2/14</b>	<b>11/14</b>	<b>2/4</b>	<b>2/3</b>	<b>0/1</b>	<b>1/1</b>	<b>1/2</b>	<b>19/39</b>	<b>48.7</b>	<b>11</b>	<b>26</b>	<b>2</b>	<b>5</b>					
1	XU Mo	6/8	0/6	1/3	2/11	0/2		1/3	10/33	30.3	1	1							
16	ZHU Yun	3/6		0/1	0/2			0/2	3/11	27.3									
<b>Goalkeeper Total</b>		<b>9/14</b>	<b>0/6</b>	<b>1/4</b>	<b>2/13</b>	<b>0/2</b>		<b>1/5</b>	<b>13/44</b>	<b>29.5</b>	<b>1</b>	<b>1</b>							

Court Player : Goal / Shoot

Goalkeeper : Saved / Shots

<b>FAST BRK.</b>	Fast Break	<b>BRK. THR.</b>	Breakthrough	<b>FREE THR.</b>	Free Throw	<b>7M THR.</b>	7M Throw	<b>AS</b>	Assist
<b>W</b>	Warning	<b>ERR</b>	Error	<b>2'</b>	Suspension	<b>D</b>	Disqualification	<b>DR</b>	Disq. with Report





# ASIAN WOMEN'S QUALIFICATION FOR OLYMPIC GAMES 2012 PICTORIAL MATCH STATISTICS

ROUND 4

MATCH 9

121011009-21-1/1

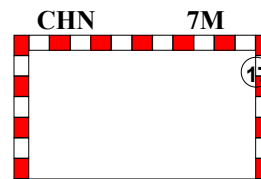
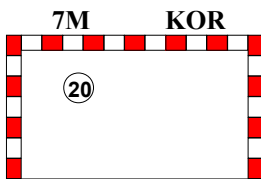
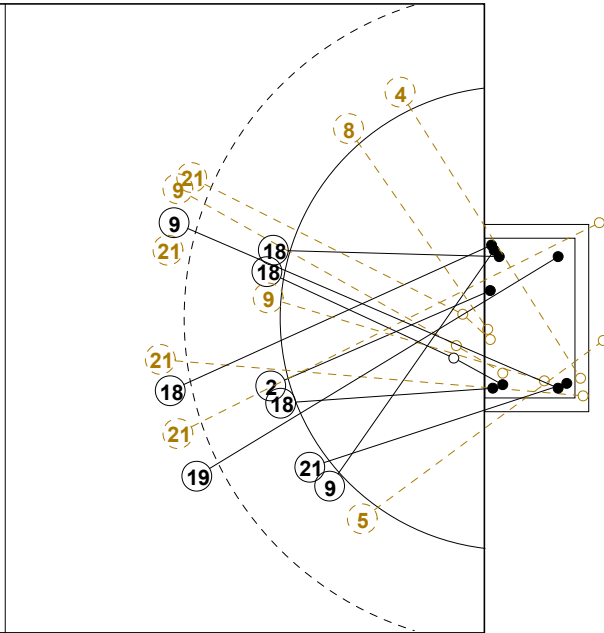
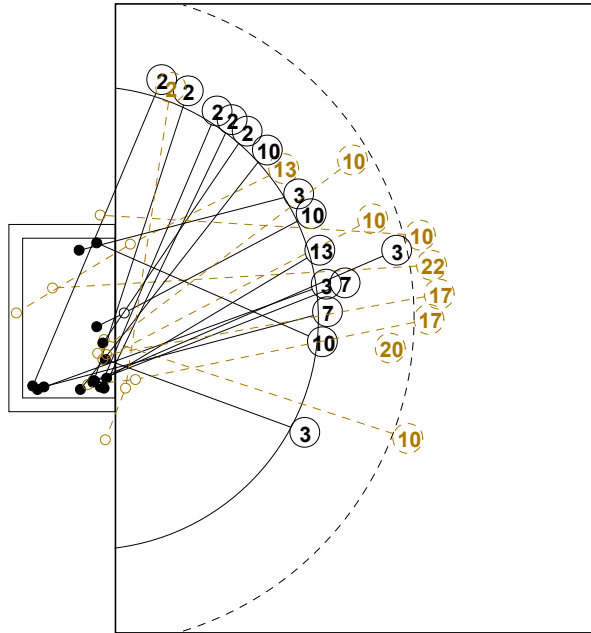

1st Half  
16 : 10

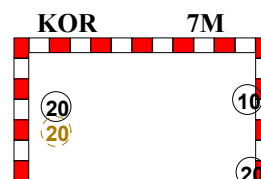
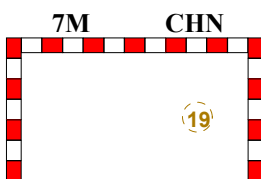
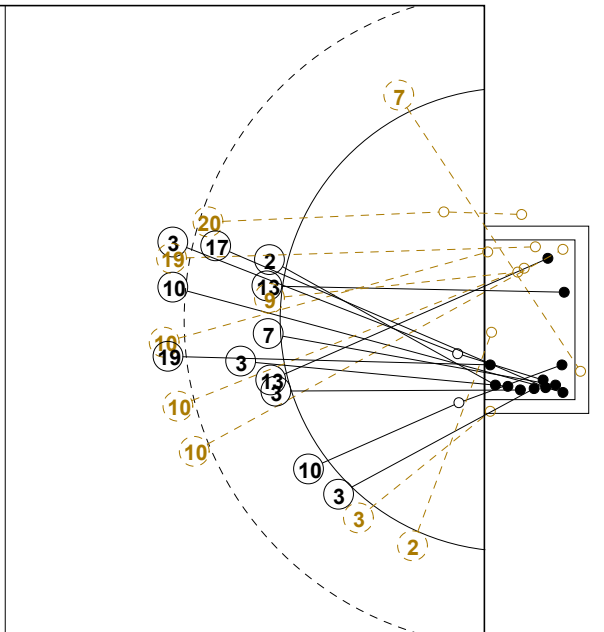
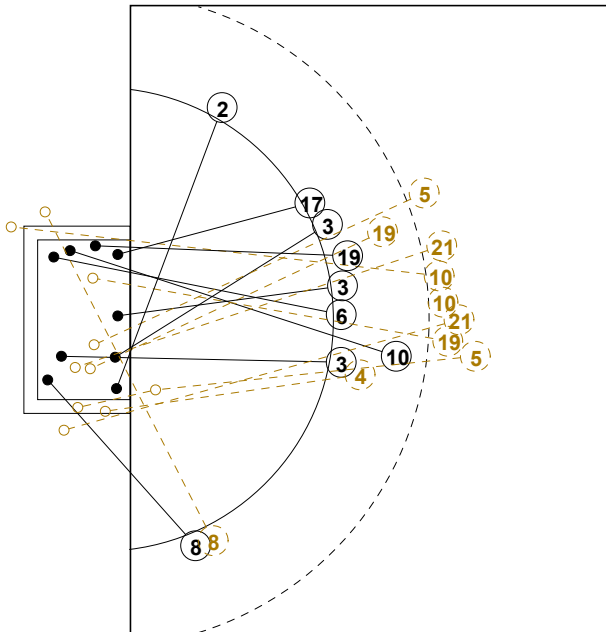

2nd Half  
19 : 31



**ASIAN WOMEN'S QUALIFICATION FOR OLYMPIC GAMES 2012**  
INDV/TEAM MATCH STATISTICS

OFFICIAL  
HANDBALL  
WOMEN

PRELIMINARY  
ROUND 4

GROUP A  
MATCH 9

121011009-14-1/2  
Changzhou Olympic Stadium  
17/10/2011 19:00

No.	Name	Field Shot	Line Shot	Wing Shot	Fast Brk.	Brk. Thr.	Free Thr.	7m Thr.	Total	Rate %	ASST.	ERR.	WAR.	2'	D+DR	TIME
<b>KOREA(KOR)</b>																
<i>(COURT PLAYER)</i>																
1	JU Hui									0.0%		1				00:12:36
2	WOO Sun hee			3/5	3/3				6/8	75.0%						00:56:22
3	KIM On a	2/2	3/3	0/1	2/2	1/1			8/9	88.9%	4	3		1	00:52:12	
7	JANG So hee			0/1	3/3				3/4	75.0%	1		1		00:51:34	
9	KIM Cha youn				0/1				0/1	0.0%					00:07:40	
10	RYU Eun hee	1/7	1/1		2/3	1/1		1/1	6/13	46.2%	2	2			00:52:18	
11	YOON Hyun kyung									0.0%					00:00:00	
12	MOON Kyeong ha									0.0%	2				00:47:24	
13	KIM Cheong shim		2/2		1/2				3/4	75.0%		1	1		00:54:40	
14	KIM Seon hwa									0.0%					00:03:37	
16	YONG Sera									0.0%					00:00:00	
17	SIM Hae in	1/3							1/3	33.3%	1	1			00:22:09	
19	CHOI Im jeong	1/2							1/2	50.0%			1	1	00:21:20	
20	JUNG Ji hae	0/2						3/4	3/6	50.0%		2			00:15:50	
21	KWON Geun hae									0.0%		1			00:09:51	
22	LEE Eun bi	0/1							0/1	0.0%	1				00:09:08	
<b>Total</b>		5/17	6/6	3/7	11/14	2/2		4/5	31/51	60.8%	11	11	3	2		
<i>(GOALKEEPER)</i>																
1	JU Hui	2/2	0/1	0/1				1/1	3/5	60.0%		1			00:12:36	
12	MOON Kyeong ha	3/5	2/12	0/1	1/3		0/1	0/1	6/23	26.1%	1				00:47:24	
<b>Total</b>		5/7	2/13	0/2	1/3		0/1	1/2	9/28	32.1%	1	1				

**COURT PLAYER: GOALS/SHOTS**

**GOALKEEPER: SAVED/SHOTS**

TEAM TOTALS	GOALS	SAVED	MISSED	POST	BLOCKED	TOTAL	RATE(%)
Field Shot	5	9	2		1	17	29.4%
Line Shot	6					6	100.0%
Wing Shot	3	1	1	2		7	42.9%
Fastbreak	11	2		1		14	78.6%
Breakthrough	2					2	100.0%
Free Throw							0.0%
7M-Throw	4	1				5	80.0%



**ASIAN WOMEN'S QUALIFICATION FOR OLYMPIC GAMES 2012**  
INDV/TEAM MATCH STATISTICS

OFFICIAL  
HANDBALL  
WOMEN

PRELIMINARY  
ROUND 4

GROUP A  
MATCH 9

121011009-14-2/2  
Changzhou Olympic Stadium  
17/10/2011 19:00

No.	Name	Field Shot	Line Shot	Wing Shot	Fast Brk.	Brk. Thr.	Free Thr.	7m Thr.	Total	Rate %	ASST.	ERR.	WAR.	2'	D+DR	TIME
<b>CHINA(CHN)</b>																
<i>(COURT PLAYER)</i>																
1	XU Mo									0.0%	1	1				00:42:34
2	WEI Qiuxiang			1/1	1/1				2/2	100%		1				00:35:00
3	LIU Yun		3/3						3/3	100%		1				00:21:12
4	MA Ling		0/1	0/1					0/2	0.0%	1	4				00:32:28
5	LI Bing	0/2				0/1			0/3	0.0%	3	3	1			00:47:07
6	WANG Chanchan		1/1						1/1	100%		1		2		00:22:47
7	LUAN Zheng									0.0%		2				00:14:22
8	LI Yao			1/2	0/1				1/3	33.3%			1			00:34:20
9	LAN Chunlei	1/2	1/2						2/4	50.0%		2				00:08:59
10	WANG Shasha	0/2	1/1						1/3	33.3%	4	5				00:30:07
14	LIU Xiaomei									0.0%		3				00:11:54
16	ZHU Yun									0.0%						00:17:26
17	SUN Laimiao				1/1			1/1	2/2	100%						00:09:47
18	SHA Zhengwen		3/3				1/1		4/4	100%	1					00:27:43
19	LI Weiwei	1/2	1/2					0/1	2/5	40.0%	1	2		1		00:07:39
21	ZHAO Jiaqin	0/6	1/1						1/7	14.3%		1		2		00:45:38
<b>Total</b>		2/14	11/14	2/4	2/3	0/1	1/1	1/2	19/39	48.7%	11	26	2	5		
<i>(GOALKEEPER)</i>																
1	XU Mo	6/8	0/6	1/3	2/11	0/2		1/3	10/33	30.3%	1	1				00:42:34
16	ZHU Yun	3/6		0/1	0/2			0/2	3/11	27.3%						00:17:26
<b>Total</b>		9/14	0/6	1/4	2/13	0/2		1/5	13/44	29.5%	1	1				

**COURT PLAYER: GOALS/SHOTS**

**GOALKEEPER: SAVED/SHOTS**

TEAM TOTALS	GOALS	SAVED	MISSED	POST	BLOCKED	TOTAL	RATE(%)
Field Shot	2	5	3	2	2	14	14.3%
Line Shot	11	2		1		14	78.6%
Wing Shot	2		1	1		4	50.0%
Fastbreak	2	1				3	66.7%
Breakthrough			1			1	0.0%
Free Throw	1					1	100.0%
7M-Throw	1	1				2	50.0%





- Olympic Games  
 World Championship  
 Continent Championship  
 World Cup  
 International match

- Men  
 Women  
 Men Juniors  
 Women Juniors  
 Men Youth  
 Women Youth

### ASIAN WOMEN'S QUALIFICATION FOR OLYMPIC GAMES 2012

Team A					Team B					Match Number																			
<b>A KAZAKHSTAN</b>					<b>B KOREA</b>					10																			
played in					in the hall					on					at					Spectators									
China					Changzhou Olympic					19/10/2011					15:00					hours									
Half-time (30')		<b>A</b>		<b>B</b>		End of playing time		<b>A</b>		<b>B</b>		1st extra time		<b>A</b>		<b>B</b>		2nd extra time		<b>A</b>		<b>B</b>		After penalty throws		<b>A</b>		<b>B</b>	
		12		21				23		36																			
Number of 7 m		<b>A</b>		Team time-out			Full name of players and officials										Team time-out			<b>B</b>		Number of 7 m							
		1 / 1		17:03													53:52			4 / 4									
No.	Team <b>A</b>										No.	Team <b>B</b>										G	W	2'	D	DR			
1	KONSTANTINOVA Tatyana										1	JU Hui																	
3	PARSHINA Natalya										2	WOO Sun hee										4	1						
4	KOSTYUKOVA Yekaterina										3	KIM On a										4							
7	NEDOPEKINA Kristina										7	JANG So hee										8							
8	BARANOVSKAYA Irina										9	KIM Cha youn										2							
9	VOLNUKHINA Xeniya										10	RYU Eun hee										5	1						
10	PORTOVA Yelena										11	YOON Hyun kyung													1				
11	SUYAZOVA Yelena										12	MOON Kyeong ha																	
12	PARFENOVA Tatyana										13	KIM Cheong shim										1	1	1					
13	KULAKOVA Natalya										14	KIM Seon hwa																	
14	LATKINA Yevgeniya										16	YONG Sera																	
15	ZHULKINA Yevgenia										17	SIM Hae in										5							
17	KARAMERGENOVA Gaukhar										19	CHOI Im jeong																	
18	KOTOVA Alla										20	JUNG Ji hae										6							
19	YAKOVLEVA Natalya										21	KWON Geun hae										1							
21	AJIDERSKAYA Olga										22	LEE Eun bi																	
A	YOUN Tae Il										A	KANG Jae won																	
B	BYKANOV Vadim										B	LEE Ki ho																	
C	ZHEKEYEVA Aigerim										C	HWANG BO Sung il																	
D	BAISEITOV Rustem										D	LEE Si yeon																	
<b>A</b>		Signature of Responsible Official of the Teams (Off. A)															<b>B</b>												
TP	Remarks of Referee / AHF Official															TP													

Signatures

Referees: MOHAMMED Al-Nuaimi (UAE)      OMAR Al-Marzooqi (UAE)

T. D.: LI Zhiwen (CHN)      YOTSAPOL Sukumolnan (THA)

AHF Off.:

Note :Number of 7m Throws Awarded to Team A and B, Goals (G), Warnings (W), Suspensions (2'),Direct Disqualification (D),Disqualification with Report (DR) and Team Penalty(TP).

Table Officials:

Statisticians: HUANG Li

LIU Chang







**ASIAN WOMEN'S QUALIFICATION FOR OLYMPIC GAMES 2012**  
MATCH STATISTICS FOR MEDIAS

<b>Preliminary</b>	Group	<b>A</b>	Round	<b>5</b>	Match No.	<b>10</b>
Changzhou Olympic			19/10/2011		121011010-51-1/1	
<b>KAZAKHSTAN</b>		<b>KAZ</b>	<b>23</b>	vs	<b>36</b>	<b>KOR</b> KOREA
<b>12 : 21</b>						

Referee	MOHAMMED AI-Nuaimi (UAE)	and	OMAR AI-Marzooqi (UAE)
---------	--------------------------	-----	------------------------

<b>KAZ</b>															<b>KAZ</b>		<b>KOR</b>	
Head Coach : YOUNTae Il															Runing Score			
Field	Line	Wing	Fast	Brk.	Free	7m	Total	Rate	ASST	ERR.	WAR.	2'	D+DR					
Shot	Shot	Shot	Brk.	Thr.	Thr.	Thr.		%										
1	KONSTANTINOVA T.																	
3	PARSHINA Natalya	0/1					0/1	0.0	1	2								
4	KOSTYUKOVA Y.		1/2		0/1		1/3	33.3		1								
7	NEDOPEKINA K.	0/1				0/1	0/2	0.0										
8	BARANOVSKAYA I.		2/6		1/1	1/1	1/1	5/9	55.6		1	1						
9	VOLNUKHINA Xeniya		2/3		1/1	2/2	5/6	83.3		2								
10	PORTOVA Yelena		1/2		0/1		1/3	33.3		1	1	1						
11	SUYAZOVA Yelena																	
12	PARFENOVA T.										1							
13	KULAKOVA N.	0/2			1/1	2/5	3/8	37.5	1	1	1							
14	LATKINA Y.		0/1				0/1	0.0				1						
15	ZHULKINA Y.																	
17	KARAMERGENOVA G.																	
18	KOTOVA Alla																	
19	YAKOVLEVA N.																	
21	AJIDERSKAYA Olga	4/13	1/1		1/1	2/5	8/20	40.0	3	3								
<b>Player Total</b>		<b>4/17</b>	<b>6/13</b>	<b>1/2</b>	<b>3/4</b>	<b>6/10</b>	<b>2/6</b>	<b>1/1</b>	<b>23/53</b>	<b>43.4</b>	<b>5</b>	<b>12</b>	<b>3</b>	<b>2</b>				
1	KONSTANTINOVA T.				1/3	0/3	0/2	0/1	1/9	11.1								
12	PARFENOVA T.	7/17	2/6	4/6	0/5	0/4	0/3	13/41	31.7		1							
<b>Goalkeeper Total</b>		<b>7/17</b>	<b>2/6</b>	<b>5/9</b>	<b>0/8</b>	<b>0/6</b>	<b>0/4</b>	<b>14/50</b>	<b>28.0</b>		<b>1</b>							

<b>KOR</b>															<b>KAZ</b>		<b>KOR</b>	
Head Coach : KANGJae won															Runing Score			
Field	Line	Wing	Fast	Brk.	Free	7m	Total	Rate	ASST	ERR.	WAR.	2'	D+DR					
Shot	Shot	Shot	Brk.	Thr.	Thr.	Thr.		%										
1	JU Hui									1								
2	WOO Sun hee		1/3	3/3			4/6	66.7		1	1	1						
3	KIM On a	0/3		1/1	3/3		4/7	57.1	1	1								
7	JANG So hee		3/7	4/4	1/1		8/12	66.7	2	1								
9	KIM Cha youn		2/3				2/3	66.7	1									
10	RYU Eun hee	3/4	1/2			1/1	5/7	71.4	1	3	1							
11	YOON Hyun kyung	0/1					0/1	0.0				1						
12	MOON Kyeong ha																	
13	KIM Cheong shim		1/2				1/2	50.0		1	1	1						
14	KIM Seon hwa																	
16	YONG Sera									2								
17	SIM Hae in	5/9					5/9	55.6	1									
19	CHOI Im jeong																	
20	JUNG Ji hae	1/1	0/1		2/2	3/3	6/7	85.7	1	2								
21	KWON Geun hae	1/2					1/2	50.0		2								
22	LEE Eun bi																	
<b>Player Total</b>		<b>10/20</b>	<b>4/8</b>	<b>4/10</b>	<b>8/8</b>	<b>6/6</b>	<b>4/4</b>	<b>36/56</b>	<b>64.3</b>	<b>10</b>	<b>11</b>	<b>3</b>	<b>2</b>					
1	JU Hui	3/5	1/3		0/2	0/2	1/2	5/14	35.7	1								
12	MOON Kyeong ha	0/2	1/3	0/1	1/2	1/2	1/2	4/12	33.3									
16	YONG Sera		3/5	1/1	1/4	1/1	0/1	6/12	50.0	1								
<b>Goalkeeper Total</b>		<b>3/7</b>	<b>5/11</b>	<b>1/2</b>	<b>1/4</b>	<b>2/8</b>	<b>3/5</b>	<b>0/1</b>	<b>15/38</b>	<b>39.5</b>	<b>2</b>							

Court Player : Goal / Shoot															Goalkeeper : Saved / Shots				
FAST BRK.	Fast Break		BRK. THR.	Breakthrough		FREE THR.	Free Throw		7M THR.	7M Throw		AS	Assist						
W	Warning		ERR	Error		2'	Suspension		D	Disqualification		DR	Disq. with Report						





# ASIAN WOMEN'S QUALIFICATION FOR OLYMPIC GAMES 2012 PICTORIAL MATCH STATISTICS

ROUND 5

MATCH 10

121011010-21-1/1

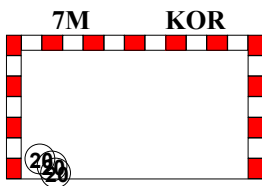
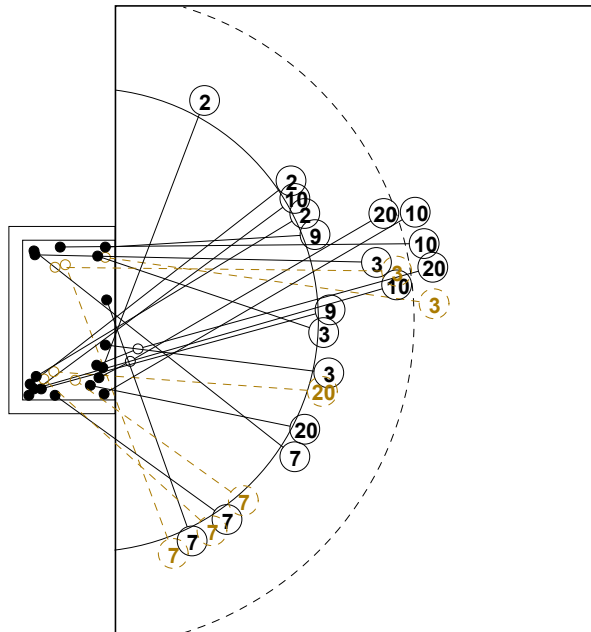

1st Half  
21 : 12

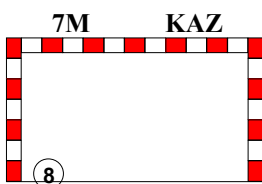
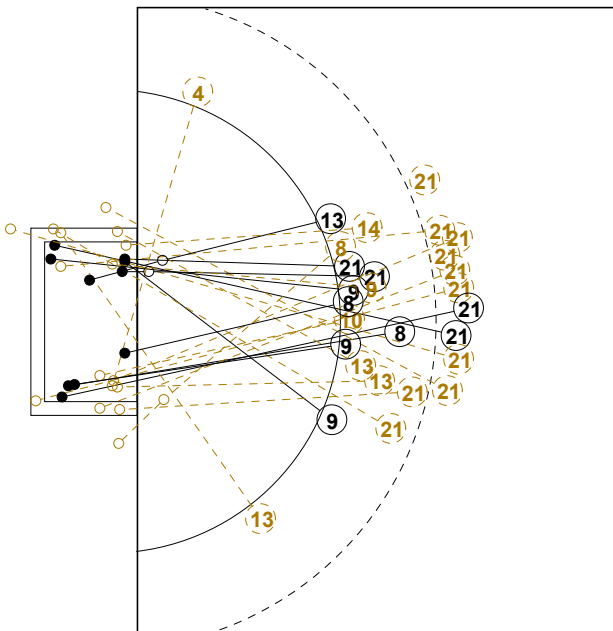
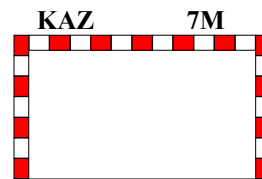
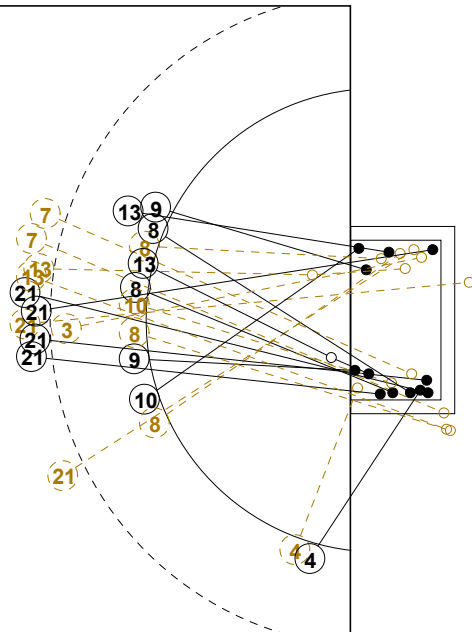

2nd Half  
23 : 36

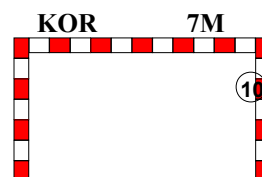
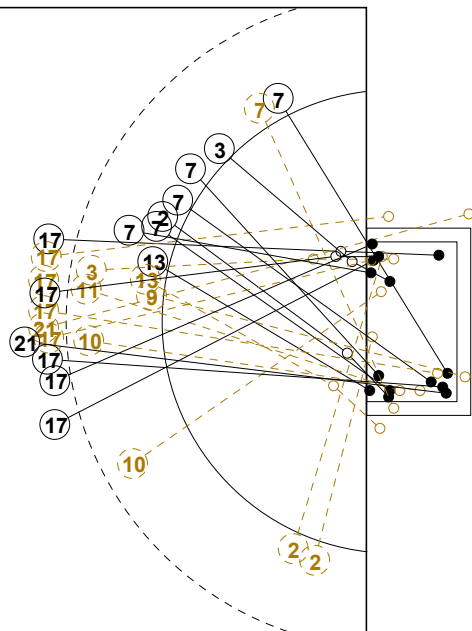



**ASIAN WOMEN'S QUALIFICATION FOR OLYMPIC GAMES 2012**  
INDV/TEAM MATCH STATISTICS

OFFICIAL  
HANDBALL  
WOMEN

PRELIMINARY  
ROUND 5

GROUP A  
MATCH 10

121011010-14-1/2  
Changzhou Olympic Stadium  
19/10/2011 15:00

No.	Name	Field Shot	Line Shot	Wing Shot	Fast Brk.	Brk. Thr.	Free Thr.	7m Thr.	Total	Rate %	ASST.	ERR.	WAR.	2'	D+DR	TIME
<b>KAZAKHSTAN(KAZ)</b>																
<i>(COURT PLAYER)</i>																
1	KONSTANTINOVA T.									0.0%						00:10:35
3	PARSHINA Natalya	0/1							0/1	0.0%	1	2				00:21:56
4	KOSTYUKOVA Y.			1/2		0/1			1/3	33.3%		1				00:34:43
7	NEDOPEKINA K.	0/1					0/1		0/2	0.0%						00:13:14
8	BARANOVSKAYA I.		2/6		1/1	1/1		1/1	5/9	55.6%	1	1				00:54:37
9	VOLNUKHINA Xeniya		2/3		1/1	2/2			5/6	83.3%		2				00:59:19
10	PORTOVA Yelena		1/2		0/1				1/3	33.3%	1	1	1			00:23:04
11	SUYAZOVA Yelena									0.0%						00:15:19
12	PARFENOVA T.									0.0%		1				00:49:25
13	KULAKOVA N.	0/2			1/1	2/5			3/8	37.5%	1	1	1			00:41:47
14	LATKINA Y.		0/1						0/1	0.0%				1		00:18:29
15	ZHULKINA Y.									0.0%						00:00:00
17	KARAMERGENOVA G.									0.0%						00:00:00
18	KOTOVA Alla									0.0%						00:00:00
19	YAKOVLEVA N.									0.0%						00:26:58
21	AJIDERSKAYA Olga	4/13	1/1			1/1	2/5		8/20	40.0%	3	3				00:41:29
<b>Total</b>		4/17	6/13	1/2	3/4	6/10	2/6	1/1	23/53	43.4%	5	12	3	2		
<i>(GOALKEEPER)</i>																
1	KONSTANTINOVA T.			1/3	0/3	0/2		0/1	1/9	11.1%						00:10:35
12	PARFENOVA T.	7/17	2/6	4/6	0/5	0/4		0/3	13/41	31.7%		1				00:49:25
<b>Total</b>		7/17	2/6	5/9	0/8	0/6		0/4	14/50	28.0%		1				

**COURT PLAYER: GOALS/SHOTS**

**GOALKEEPER: SAVED/SHOTS**

TEAM TOTALS	GOALS	SAVED	MISSED	POST	BLOCKED	TOTAL	RATE(%)
Field Shot	4	3	4	4	2	17	23.5%
Line Shot	6	5	2			13	46.2%
Wing Shot	1	1				2	50.0%
Fastbreak	3	1				4	75.0%
Breakthrough	6	2		2		10	60.0%
Free Throw	2	3		1		6	33.3%
7M-Throw	1					1	100.0%





**ASIAN WOMEN'S QUALIFICATION FOR OLYMPIC GAMES 2012**  
INDV/TEAM MATCH STATISTICS

OFFICIAL  
HANDBALL  
WOMEN

PRELIMINARY  
ROUND 5

GROUP A  
MATCH 10

121011010-14-2/2  
Changzhou Olympic Stadium  
19/10/2011 15:00

No.	Name	Field Shot	Line Shot	Wing Shot	Fast Brk.	Brk. Thr.	Free Thr.	7m Thr.	Total	Rate %	ASST.	ERR.	WAR.	2'	D+DR	TIME
<b>KOREA(KOR)</b>																
<i>(COURT PLAYER)</i>																
1	JU Hui									0.0%	1					00:26:12
2	WOO Sun hee			1/3	3/3				4/6	66.7%		1	1			00:58:51
3	KIM On a	0/3			1/1	3/3			4/7	57.1%	1	1				00:40:44
7	JANG So hee			3/7	4/4	1/1			8/12	66.7%	2	1				00:59:27
9	KIM Cha youn		2/3						2/3	66.7%	1					00:38:51
10	RYU Eun hee	3/4	1/2					1/1	5/7	71.4%	1	3	1			00:40:07
11	YOON Hyun kyung	0/1							0/1	0.0%				1		00:11:33
12	MOON Kyeong ha									0.0%						00:16:45
13	KIM Cheong shim		1/2						1/2	50.0%		1	1	1		00:28:13
14	KIM Seon hwa									0.0%						00:05:31
16	YONG Sera									0.0%	2					00:17:03
17	SIM Hae in	5/9							5/9	55.6%	1					00:29:51
19	CHOI Im jeong									0.0%						00:16:00
20	JUNG Ji hae	1/1	0/1			2/2		3/3	6/7	85.7%	1	2				00:15:50
21	KWON Geun hae	1/2							1/2	50.0%		2				00:05:37
22	LEE Eun bi									0.0%						00:00:00
<b>Total</b>		10/20	4/8	4/10	8/8	6/6		4/4	36/56	64.3%	10	11	3	2		
<i>(GOALKEEPER)</i>																
1	JU Hui	3/5	1/3		0/2	0/2	1/2		5/14	35.7%	1					00:26:12
12	MOON Kyeong ha	0/2	1/3	0/1	1/2	1/2	1/2		4/12	33.3%						00:16:45
16	YONG Sera		3/5	1/1		1/4	1/1	0/1	6/12	50.0%	1					00:17:03
<b>Total</b>		3/7	5/11	1/2	1/4	2/8	3/5	0/1	15/38	39.5%	2					

**COURT PLAYER: GOALS/SHOTS**

**GOALKEEPER: SAVED/SHOTS**

TEAM TOTALS	GOALS	SAVED	MISSED	POST	BLOCKED	TOTAL	RATE(%)
Field Shot	10	7	2		1	20	50.0%
Line Shot	4	2	1	1		8	50.0%
Wing Shot	4	5		1		10	40.0%
Fastbreak	8					8	100.0%
Breakthrough	6					6	100.0%
Free Throw							0.0%
7M-Throw	4					4	100.0%





- |  |   |
|--|---|
| <input type="checkbox"/> Olympic Games                     | <input type="checkbox"/> Men              |
| <input type="checkbox"/> World Championship                | <input checked="" type="checkbox"/> Women |
| <input checked="" type="checkbox"/> Continent Championship | <input type="checkbox"/> Men Juniors      |
| <input type="checkbox"/> World Cup                         | <input type="checkbox"/> Women Juniors    |
| <input type="checkbox"/> International match               | <input type="checkbox"/> Men Youth        |
|  | <input type="checkbox"/> Women Youth      |

### ASIAN WOMEN'S QUALIFICATION FOR OLYMPIC GAMES 2012

Team A					Team B					Match Number											
<b>A JAPAN</b>					<b>B TURKMENISTAN</b>					<b>11</b>											
played in		in the hall			on		at		Spectators												
China		Changzhou Olympic			19/10/2011		17:00		hours												
Half-time (30')	<b>A</b>	<b>B</b>	End of playing time		<b>A</b>	<b>B</b>	1st extra time		<b>A</b>	<b>B</b>	2nd extra time		<b>A</b>	<b>B</b>	After penalty throws		<b>A</b>	<b>B</b>			
	24	2			44	12															
Number of 7 m	<b>A</b>	Team time-out			Full name of players and officials					Team time-out			<b>B</b>	Number of 7 m							
	6 / 7	1	2	3						1	2	3	21:05			24:38		2 / 4			
No.	Team <b>A</b>					G	W	2'	D	DR	No.	Team <b>B</b>					G	W	2'	D	DR
2	SATOKO Kuroki					3					1	HALILOVA Ogulbahar									
3	MEGUMI Takahashi					9					2	NORBAYEVA Gulendam					2				
4	SHIORI Kamimachi					6					3	ANNAORAZOVA Oguldurdy						1			
6	AKIE Uegaki					1	1				4	JANDAROVA Darya								1	
8	KAORI Onozawa					1					5	GELDIYEVA Albina					4				
10	SHIO Fuji					3					7	DOVRANOVA Jennet					3	1	1		
12	KUMI Mori										8	KAKABAYEVA Maya									
13	HARUKA Wakaizumi					1					10	PYATNISKAYA Aleksandra						1			
14	KARINA Maki					1	1				11	HANIYEVA Svetlana									
16	HIROMI Tashiro										17	RAHIMOVA Jennet					3				
17	YUKO Arihama					5					22	KAZANSEVA Olga									
20	MAYUKO Ishitate					3		1													
21	RIKA Wakamatsu					2															
22	KAORI Fujima																				
23	AIKO Hayafune					7															
28	NAGATA Shiori					2															
A	KYUNGYOUNG Hwang										A	PEREVORUHA Pavel									
B	KENJI Koyabu										B	KOJEVNIKOVA Lyudmila									
C	TOSHIYA Takanouchi																				
D	MASAMICHI Kuriyama																				
Signature of Responsible Official of the Teams (Off. A)																				<b>B</b>	
TP	Remarks of Referee / AHF Official																		TP		

Signatures

Referees	LI Gang (CHN)	WANG Ke (CHN)	
T. D.	LI Zhiwen (CHN)	GULNARATurlykhanova (KAZ)	
AHF Off.			

Note :Number of 7m Throws Awarded to Team A and B, Goals (G), Warnings (W), Suspensions (2'),Direct Disqualification (D),Disqualification with Report (DR) and Team Penalty(TP).

Table Officials:

Statisticians: HUANG Li

LIU Chang





**ASIAN WOMEN'S QUALIFICATION FOR OLYMPIC GAMES 2012**  
MATCH STATISTICS FOR MEDIAS

<b>Preliminary</b>		Group	<b>A</b>	Round	<b>5</b>	Match No.	<b>11</b>
Changzhou Olympic				19/10/2011		121011011-51-1/1	
JAPAN		<b>JPN</b>	<b>44</b>	vs	<b>12</b>	<b>TKM</b>	TURKMENISTAN
				<b>24 : 2</b>			

Referee	LI Gang (CHN)		and	WANG Ke (CHN)			
---------	---------------	--	-----	---------------	--	--	--

<b>JPN</b>		Field	Line	Wing	Fast	Brk.	Free	7m	Total	Rate	ASST	ERR.	WAR.	2'	D+DR	<b>JPN</b>		Runing Score	<b>TKM</b>	
Head Coach : KYUNGYOUNGHW		Shot	Shot	Shot	Brk.	Thr.	Thr.	Thr.	Total	%										
2	SATOKO Kuroki			1/1	2/2				3/3	100							17	YUKO Ariham	1 00:17	0
3	MEGUMI Takahashi			2/2	7/8	0/1			9/11	81.8		1					3	MEGUMI Taka	2 01:17	0
4	SHIORI Kamimachi				1/2			5/6	6/8	75.0	1						3	MEGUMI Taka	3 02:52	1
6	AKIE Uegaki	0/2			1/3				1/5	20.0		2	1				3	MEGUMI Taka	4 04:01	1
8	KAORI Onozawa		1/1						1/1	100		2					3	MEGUMI Taka	5 06:22	2
10	SHIO Fuji		1/1		1/3			1/1	3/5	60.0	4	2					3	MEGUMI Taka	6 07:47	2
12	KUMI Mori																8	KAORI Onozawa	8 12:05	2
13	HARUKA Wakaizumi				1/2				1/2	50.0							8	KAORI Onozawa	9 12:26	2
14	KARINA Maki				1/1				1/1	100		1	1				21	RIKA Wakama	10 14:44	2
16	HIROMI Tashiro																6	AKIE Uegaki	11 15:24	2
17	YUKO Ariham		2/3	1/1		2/3			5/7	71.4	1	2					21	RIKA Wakama	12 17:04	2
20	MAYUKO Ishi				2/2	1/1			3/3	100	2				1		17	YUKO Ariham	13 18:04	2
21	RIKA Wakamatsu				2/2				2/2	100		1					10	SHIO Fuji	14 19:59	2
22	KAORI Fujima										4	1					20	MAYUKO Ishi	15 20:42	2
23	AIKO Hayafune	0/1	1/1	1/2	5/5				7/9	77.8							28	NAGATA Shio	16 21:04	2
28	NAGATA Shiori				2/2				2/2	100		3					17	YUKO Ariham	17 21:42	2
<b>Player Total</b>		0/3	5/6	5/6	25/32	3/5		6/7	44/59	74.6	13	15	2	1			23	AIKO Hayafu	19 23:04	2
12	KUMI Mori	3/3	0/2	1/2		0/2		0/1	4/10	40.0							2	SATOKO Kuro	21 25:10	2
16	HIROMI Tashiro	2/2	0/1	2/2		0/2	0/1	1/1	5/9	55.6	1						14	KARINA Maki	22 27:25	2
22	KAORI Fujima	4/4	2/3	1/1	1/1	1/1		0/1	9/11	81.8	4	1					23	AIKO Hayafu	23 28:28	2
<b>Goalkeeper Total</b>		9/9	2/6	4/5	1/1	1/5	0/1	1/3	18/30	60.0	5	1					20	MAYUKO Ishi	24 29:16	2

<b>TKM</b>		Field	Line	Wing	Fast	Brk.	Free	7m	Total	Rate	ASST	ERR.	WAR.	2'	D+DR	<b>JPN</b>		Runing Score	<b>TKM</b>	
Head Coach : PEREVORUHA		Shot	Shot	Shot	Brk.	Thr.	Thr.	Thr.	Total	%										
1	HALILOVA Ogulbahar																17	YUKO Ariham	25 01:34	2
2	NORBAYEVA Gulendam	0/3	1/1	1/4					2/8	25.0		5					23	AIKO Hayafu	25 02:55	3
3	ANNAORAZOVA Ogulurdy		0/1	0/1					0/2	0.0		1	1				26	03:49	4	5
4	JANDAROVA Darya																4	SHIORI Kami	27 04:16	4
5	GELDIYEVA Albina	0/7	3/3		0/1	1/1		0/1	4/13	30.8		5					4	SHIORI Kami	28 06:27	4
7	DOVRANOVA Jennet	0/3						1/2	3/7	42.9		6	1	1			4	SHIORI Kami	29 07:40	4
8	KAKABAYEVA Maya																29	08:12	5	17
10	PYATNISKAYA Aleksandra											3	1				23	AIKO Hayafu	30 08:51	5
11	HANIYEVA Svetlana		0/1						0/1	0.0		3					4	SHIORI Kami	31 09:51	5
17	RAHIMOVA Jennet	0/6	0/1	0/1		1/2	1/2	1/1	3/13	23.1	1	5					17	YUKO Ariham	32 11:15	6
22	KAZANSEVA Olga																31	10:59	6	17
<b>Player Total</b>		0/19	4/7	1/6	0/1	4/5	1/2	2/4	12/44	27.3	1	28	3	2			17	YUKO Ariham	33 12:29	6
1	HALILOVA Ogulbahar	1/1	0/1	0/1	0/2			0/3	1/8	12.5							4	SHIORI Kami	34 15:39	6
22	KAZANSEVA Olga		0/4	0/4	3/26	0/3		1/4	4/41	9.8							23	AIKO Hayafu	35 17:21	7
<b>Goalkeeper Total</b>		1/1	0/5	0/5	3/28	0/3		1/7	5/49	10.2							10	SHIO Fuji	36 18:03	7

Court Player : Goal / Shoot

Goalkeeper : Saved / Shots

<b>FAST BRK.</b>	Fast Break		<b>BRK. THR.</b>	Breakthrough		<b>FREE THR.</b>	Free Throw		<b>7M THR.</b>	7M Throw		<b>AS</b>	Assist
<b>W</b>	Warning		<b>ERR</b>	Error		<b>2'</b>	Suspension		<b>D</b>	Disqualification		<b>DR</b>	Disq. with Report





# ASIAN WOMEN'S QUALIFICATION FOR OLYMPIC GAMES 2012 PICTORIAL MATCH STATISTICS

ROUND 5

MATCH 11

121011011-21-1/1

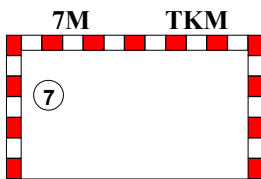
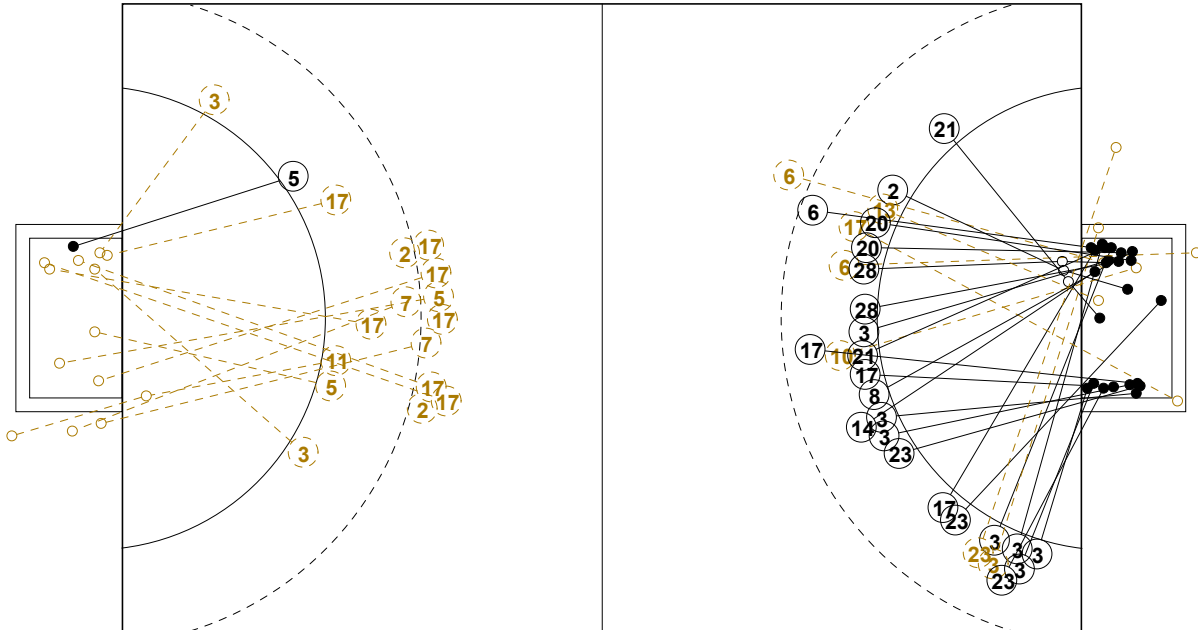

**1st Half**  
2 : 24

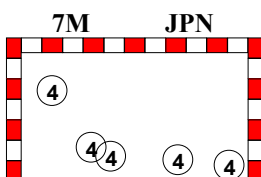
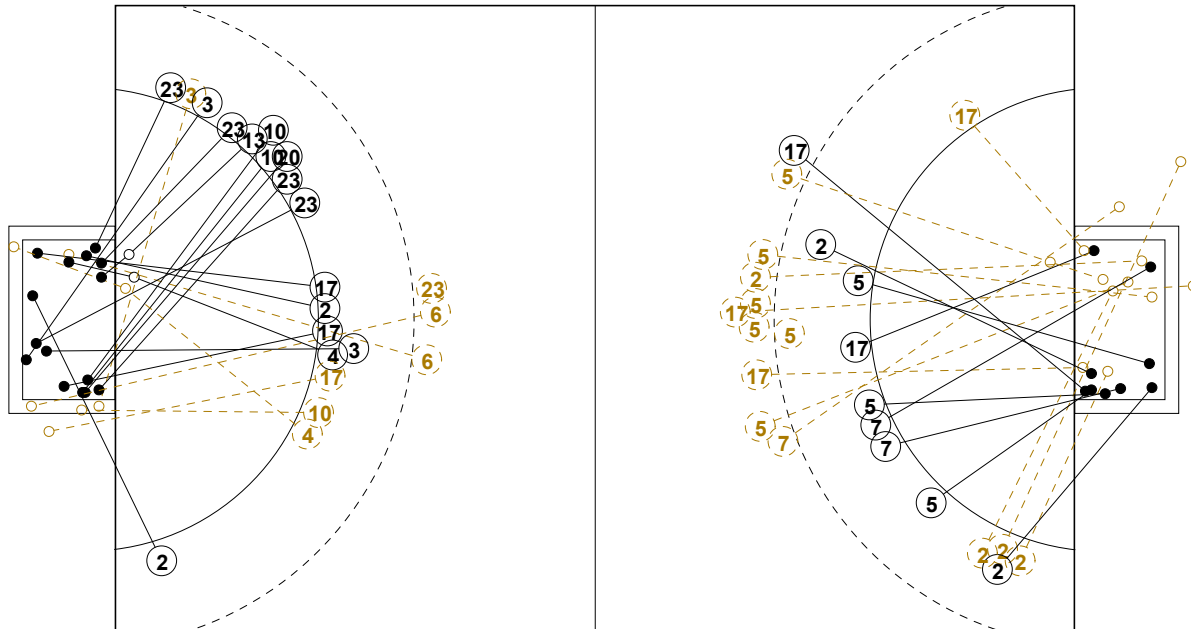
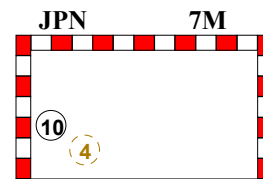

**2nd Half**  
44 : 12

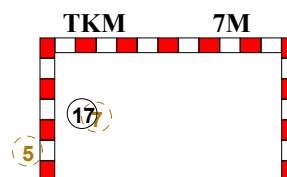



**ASIAN WOMEN'S QUALIFICATION FOR OLYMPIC GAMES 2012**  
INDV/TEAM MATCH STATISTICS

OFFICIAL  
HANDBALL  
WOMEN

PRELIMINARY  
ROUND 5

GROUP A  
MATCH 11

121011011-14-1/2  
Changzhou Olympic Stadium  
19/10/2011 17:00

No.	Name	Field Shot	Line Shot	Wing Shot	Fast Brk.	Brk. Thr.	Free Thr.	7m Thr.	Total	Rate %	ASST.	ERR.	WAR.	2'	D+DR	TIME
<b>JAPAN(JPN)</b>																
<i>(COURT PLAYER)</i>																
2	SATOKO Kuroki			1/1	2/2				3/3	100%						00:25:01
3	MEGUMI Takahashi			2/2	7/8	0/1			9/11	81.8%		1				00:34:39
4	SHIORI Kamimachi				1/2			5/6	6/8	75.0%	1					00:22:34
6	AKIE Uegaki	0/2			1/3				1/5	20.0%		2	1			00:37:59
8	KAORI Onozawa		1/1						1/1	100%		2				00:39:44
10	SHIO Fuji		1/1		1/3			1/1	3/5	60.0%	4	2				00:29:46
12	KUMI Mori									0.0%						00:14:28
13	HARUKA Wakaizumi				1/2				1/2	50.0%						00:30:42
14	KARINA Maki				1/1				1/1	100%		1	1			00:23:01
16	HIROMI Tashiro									0.0%	1					00:15:32
17	YUKO Arihama		2/3	1/1		2/3			5/7	71.4%	1	2				00:17:12
20	MAYUKO Ishitate				2/2	1/1			3/3	100%	2			1		00:32:11
21	RIKA Wakamatsu				2/2				2/2	100%		1				00:17:11
22	KAORI Fujima									0.0%	4	1				00:30:00
23	AIKO Hayafune	0/1	1/1	1/2	5/5				7/9	77.8%						00:35:32
28	NAGATA Shiori				2/2				2/2	100%		3				00:14:04
<b>Total</b>		0/3	5/6	5/6	25/32	3/5		6/7	44/59	74.6%	13	15	2	1		
<i>(GOALKEEPER)</i>																
12	KUMI Mori	3/3	0/2	1/2		0/2		0/1	4/10	40.0%						00:14:28
16	HIROMI Tashiro	2/2	0/1	2/2		0/2	0/1	1/1	5/9	55.6%	1					00:15:32
22	KAORI Fujima	4/4	2/3	1/1	1/1	1/1		0/1	9/11	81.8%	4	1				00:30:00
<b>Total</b>		9/9	2/6	4/5	1/1	1/5	0/1	1/3	18/30	60.0%	5	1				

**COURT PLAYER: GOALS/SHOTS**

**GOALKEEPER: SAVED/SHOTS**

TEAM TOTALS	GOALS	SAVED	MISSED	POST	BLOCKED	TOTAL	RATE(%)
Field Shot		1		1	1	3	0.0%
Line Shot	5		1			6	83.3%
Wing Shot	5		1			6	83.3%
Fastbreak	25	3	1	3		32	78.1%
Breakthrough	3			2		5	60.0%
Free Throw							0.0%
7M-Throw	6	1				7	85.7%





**ASIAN WOMEN'S QUALIFICATION FOR OLYMPIC GAMES 2012**  
INDV/TEAM MATCH STATISTICS

OFFICIAL  
HANDBALL  
WOMEN

PRELIMINARY  
ROUND 5

GROUP A  
MATCH 11

121011011-14-2/2  
Changzhou Olympic Stadium  
19/10/2011 17:00

No.	Name	Field Shot	Line Shot	Wing Shot	Fast Brk.	Brk. Thr.	Free Thr.	7m Thr.	Total	Rate %	ASST.	ERR.	WAR.	2'	D+DR	TIME
<b>TURKMENISTAN(TKM)</b>																
<i>(COURT PLAYER)</i>																
1	HALILOVA Ogulbahar									0.0%						00:09:55
2	NORBAYEVA Gulendam	0/3	1/1	1/4					2/8	25.0%		5				00:54:06
3	ANNAORAZOVA Oguldurdy		0/1	0/1					0/2	0.0%		1	1			00:45:40
4	JANDAROVA Darya									0.0%				1		00:23:29
5	GELDIYEVA Albina	0/7	3/3		0/1	1/1		0/1	4/13	30.8%		5				00:51:34
7	DOVRANOVA Jennet	0/3				2/2		1/2	3/7	42.9%		6	1	1		00:48:00
8	KAKABAYEVA Maya									0.0%						00:02:57
10	PYATNISKAYA Aleksandra									0.0%		3	1			00:41:42
11	HANIYEVA Svetlana		0/1						0/1	0.0%		3				00:37:19
17	RAHIMOVA Jennet	0/6	0/1	0/1		1/2	1/2	1/1	3/13	23.1%	1	5				00:54:26
22	KAZANSEVA Olga									0.0%						00:50:05
<b>Total</b>		0/19	4/7	1/6	0/1	4/5	1/2	2/4	12/44	27.3%	1	28	3	2		
<i>(GOALKEEPER)</i>																
1	HALILOVA Ogulbahar	1/1	0/1	0/1	0/2			0/3	1/8	12.5%						00:09:55
22	KAZANSEVA Olga		0/4	0/4	3/26	0/3		1/4	4/41	9.8%						00:50:05
<b>Total</b>		1/1	0/5	0/5	3/28	0/3		1/7	5/49	10.2%						

**COURT PLAYER: GOALS/SHOTS**

**GOALKEEPER: SAVED/SHOTS**

TEAM TOTALS	GOALS	SAVED	MISSED	POST	BLOCKED	TOTAL	RATE(%)
Field Shot		9	3		7	19	0.0%
Line Shot	4	2	1			7	57.1%
Wing Shot	1	4	1			6	16.7%
Fastbreak		1				1	0.0%
Breakthrough	4	1				5	80.0%
Free Throw	1		1			2	50.0%
7M-Throw	2	1	1			4	50.0%





- |  |   |
|--|---|
| <input type="checkbox"/> Olympic Games                     | <input type="checkbox"/> Men              |
| <input type="checkbox"/> World Championship                | <input checked="" type="checkbox"/> Women |
| <input checked="" type="checkbox"/> Continent Championship | <input type="checkbox"/> Men Juniors      |
| <input type="checkbox"/> World Cup                         | <input type="checkbox"/> Women Juniors    |
| <input type="checkbox"/> International match               | <input type="checkbox"/> Men Youth        |
|  | <input type="checkbox"/> Women Youth      |

### ASIAN WOMEN'S QUALIFICATION FOR OLYMPIC GAMES 2012

Team A					Team B					Match Number											
<b>A DPR KOREA</b>					<b>B CHINA</b>					12											
played in		in the hall			on		at		Spectators												
China		Changzhou Olympic			19/10/2011		17:00		hours												
Half-time (30')	<b>A</b> 12	<b>B</b> 14	End of playing time		<b>A</b> 26	<b>B</b> 28	1st extra time		<b>A</b>	<b>B</b>	2nd extra time		<b>A</b>	<b>B</b>	After penalty throws		<b>A</b>	<b>B</b>			
Number of 7 m	<b>A</b> 3 / 4	Team time-out			Full name of players and officials						Team time-out			<b>B</b> 2 / 3	Number of 7 m						
		1 15:58	2 29:10	3 55:52							1 29:34	2 44:45	3								
No.	Team <b>A</b>					G	W	2'	D	DR	No.	Team <b>B</b>					G	W	2'	D	DR
1	RO Myong a										1	XU Mo									
3	O Kyong sun										2	WEI Qiuxiang									
4	JONG Yun mi										3	LIU Yun					4				
5	YANG Un sil					2	1				4	MA Ling					1				
6	PAK Yong mi					12		1			5	LI Bing					2	1	1		
7	HAN Sol gyong										6	WANG Chanchan									
8	KIM Un ok							1			7	LUAN Zheng						1			
9	KIM Chun yong					1					8	LI Yao					10				
12	HAN Jong hyang										9	LAN Chunlei					3				
13	KIL Mi hyang					5					10	WANG Shasha					2				
14	KWAK Sun ok					2	1				11	WU Nana									
15	MUN Un suk										16	ZHU Yun									
18	YANG Un gyong					4	1	1			17	SUN Laimiao					1		1		
											18	SHA Zhengwen									1
											19	LI Weiwei					3				
											21	ZHAO Jiaqin					2				
A	KANG Sung hui										A	WANG Xindong									
C	SIN Hwa sun										B	GAO Hengqin									
D	JO Chang gen										C	YANG Guidong									
E	SIN Yong jun										D	ZHANG Jun									
<b>A</b>	Signature of Responsible Official of the Teams (Off. A)																		<b>B</b>		
TP	Remarks of Referee / AHF Official																		TP		

Signatures

Referees	NENAND Kristic (SLO)	PETER Ljubic (SLO)		
T. D.	SALEH Ashour (UAE)	JIN SOO Kim (KOR)		
AHF Off.				

Note :Number of 7m Throws Awarded to Team A and B, Goals (G), Warnings (W), Suspensions (2'),Direct Disqualification (D),Disqualification with Report (DR) and Team Penalty(TP).

Table Officials:

Statisticians: LIU Chang

HUANG Li





# ASIAN WOMEN'S QUALIFICATION FOR OLYMPIC GAMES 2012 PICTORIAL MATCH STATISTICS

ROUND 5

MATCH 12

121011012-21-1/1

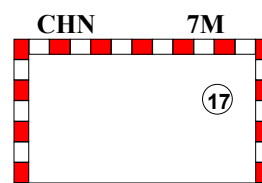
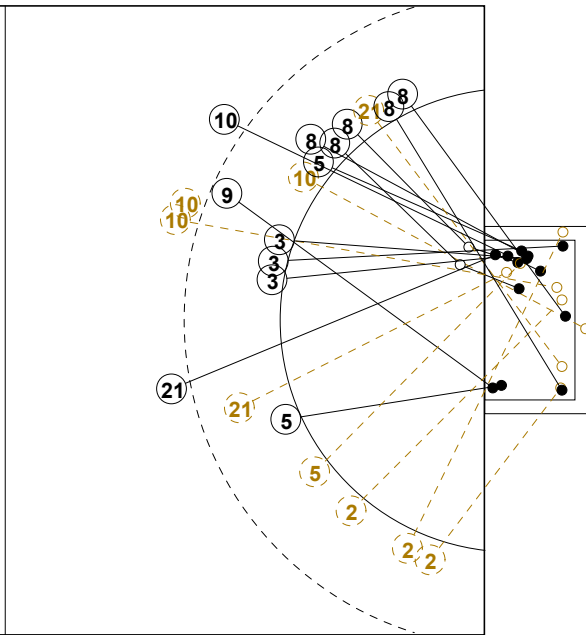
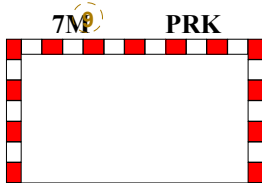
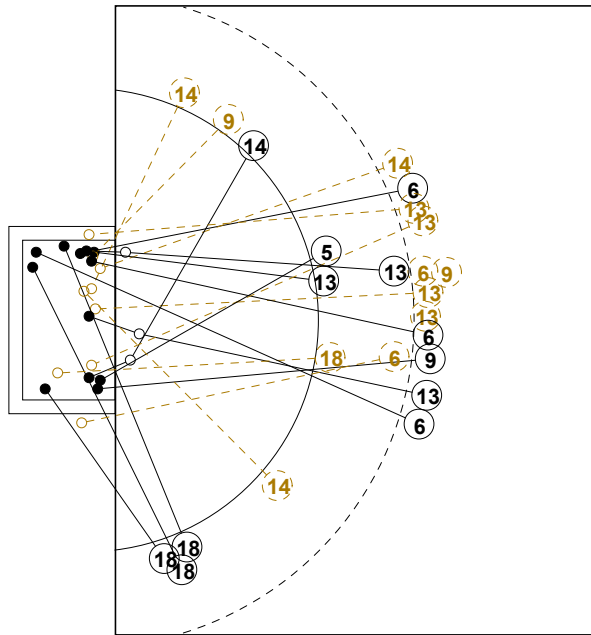

1st Half  
12 : 14

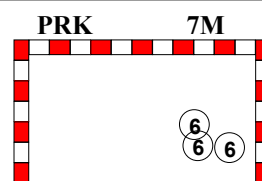
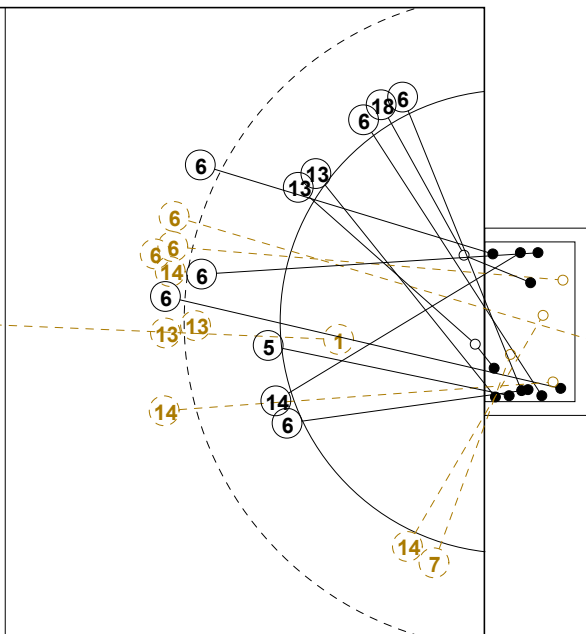
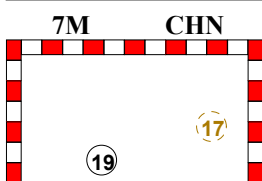
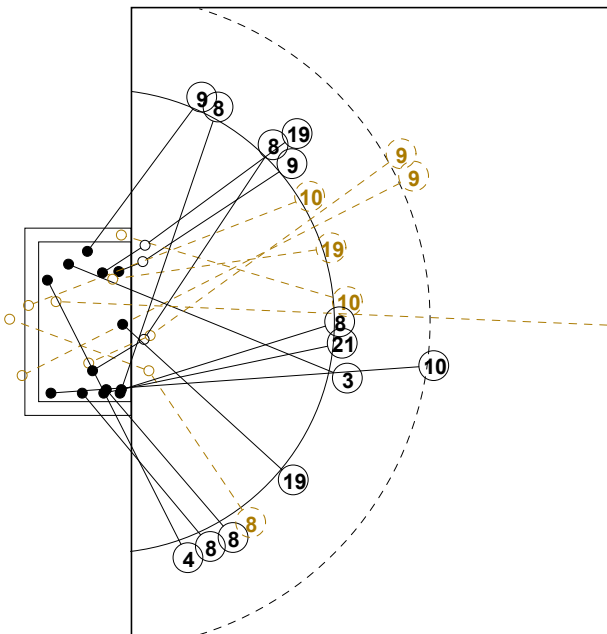

2nd Half  
28 : 26



**ASIAN WOMEN'S QUALIFICATION FOR OLYMPIC GAMES 2012**  
INDV/TEAM MATCH STATISTICS

OFFICIAL  
HANDBALL  
WOMEN

PRELIMINARY  
ROUND 5

GROUP A  
MATCH 12

121011012-14-1/2  
Changzhou Olympic Stadium  
19/10/2011 17:00

No.	Name	Field Shot	Line Shot	Wing Shot	Fast Brk.	Brk. Thr.	Free Thr.	7m Thr.	Total	Rate %	ASST.	ERR.	WAR.	2'	D+DR	TIME
<b>DPR KOREA(PRK)</b>																
<i>(COURT PLAYER)</i>																
1	RO Myong a									0.0%						00:08:42
3	O Kyong sun									0.0%						00:00:00
4	JONG Yun mi									0.0%						00:07:53
5	YANG Un sil		2/2						2/2	100%	1	3	1			01:00:00
6	PAK Yong mi	5/9	1/1		2/2	1/1	0/1	3/3	12/17	70.6%		2		1		00:36:19
7	HAN Sol gyong			0/1					0/1	0.0%						00:06:54
8	KIM Un ok									0.0%				1		00:29:52
9	KIM Chun yong	1/2			0/1			0/1	1/4	25.0%		2				00:52:42
12	HAN Jong hyang									0.0%		1				00:51:18
13	KIL Mi hyang	2/8				3/3			5/11	45.5%		3				00:46:49
14	KWAK Sun ok	0/3	0/1	0/1	1/2	1/1			2/8	25.0%	1	1	1			00:47:41
15	MUN Un suk									0.0%						00:11:49
18	YANG Un gyong			3/3	1/2				4/5	80.0%		2	1	1		00:58:13
<b>Total</b>																
<i>(GOALKEEPER)</i>																
1	RO Myong a		0/1		0/1			0/2	0/4	0.0%						00:08:42
12	HAN Jong hyang	3/7	0/7	1/8	4/9	1/2		1/1	10/34	29.4%		1				00:51:18
<b>Total</b>																

**COURT PLAYER: GOALS/SHOTS**

**GOALKEEPER: SAVED/SHOTS**

TEAM TOTALS	GOALS	SAVED	MISSED	POST	BLOCKED	TOTAL	RATE(%)
Field Shot	8	5	1	1	7	22	36.4%
Line Shot	3	1				4	75.0%
Wing Shot	3	2				5	60.0%
Fastbreak	4	3				7	57.1%
Breakthrough	5					5	100.0%
Free Throw			1			1	0.0%
7M-Throw	3		1			4	75.0%





**ASIAN WOMEN'S QUALIFICATION FOR OLYMPIC GAMES 2012**  
INDV/TEAM MATCH STATISTICS

OFFICIAL  
HANDBALL  
WOMEN

PRELIMINARY  
ROUND 5

GROUP A  
MATCH 12

121011012-14-2/2  
Changzhou Olympic Stadium  
19/10/2011 17:00

No.	Name	Field Shot	Line Shot	Wing Shot	Fast Brk.	Brk. Thr.	Free Thr.	7m Thr.	Total	Rate %	ASST.	ERR.	WAR.	2'	D+DR	TIME
<b>CHINA(CHN)</b>																
<i>(COURT PLAYER)</i>																
1	XU Mo	0/1							0/1	0.0%						00:16:11
2	WEI Qiuxiang			0/2	0/1				0/3	0.0%						00:06:22
3	LIU Yun		4/4						4/4	100%		2				00:25:38
4	MA Ling			1/1					1/1	100%		1				00:13:28
5	LI Bing		1/1		1/2				2/3	66.7%		2	1	1		00:36:16
6	WANG Chanchan									0.0%		2				00:21:01
7	LUAN Zheng									0.0%			1			00:13:45
8	LI Yao			5/6	5/5				10/11	90.9%		3				00:59:52
9	LAN Chunlei	1/3	1/1	1/1					3/5	60.0%	1	1				00:33:37
10	WANG Shasha	2/4	0/2			0/1			2/7	28.6%	9	1				00:45:02
11	WU Nana									0.0%	1					00:14:21
16	ZHU Yun									0.0%		1				00:43:49
17	SUN Laimiao							1/2	1/2	50.0%	2			1		00:18:52
18	SHA Zhengwen									0.0%	1	1		1		00:15:39
19	LI Weiwei		1/1			1/2		1/1	3/4	75.0%						00:12:21
21	ZHAO Jiaqin	1/1	1/1		0/2				2/4	50.0%	1	3				00:42:14
<b>Total</b>		4/9	8/10	7/10	6/10	1/3		2/3	28/45	62.2%	15	17	2	2	1	
<i>(GOALKEEPER)</i>																
1	XU Mo	2/4		0/2	1/2	0/3		0/1	3/12	25.0%						00:16:11
16	ZHU Yun	3/9	1/4	2/3	2/5	0/2		0/2	8/25	32.0%		1				00:43:49
<b>Total</b>		5/13	1/4	2/5	3/7	0/5		0/3	11/37	29.7%		1				

**COURT PLAYER: GOALS/SHOTS**

**GOALKEEPER: SAVED/SHOTS**

TEAM TOTALS	GOALS	SAVED	MISSED	POST	BLOCKED	TOTAL	RATE(%)
Field Shot	4	3	1		1	9	44.4%
Line Shot	8			2		10	80.0%
Wing Shot	7	1	1	1		10	70.0%
Fastbreak	6	4				10	60.0%
Breakthrough	1	1		1		3	33.3%
Free Throw							0.0%
7M-Throw	2	1				3	66.7%





- Olympic Games
- World Championship
- Continent Championship
- World Cup
- International match

- Men
- Women
- Men Juniors
- Women Juniors
- Men Youth
- Women Youth

### ASIAN WOMEN'S QUALIFICATION FOR OLYMPIC GAMES 2012

Team A					Team B					Match Number							
<b>A TURKMENISTAN</b>					<b>B DPR KOREA</b>					<b>13</b>							
played in China			in the hall Changzhou Olympic			on 20/10/2011			at 15:00 hours		Spectators						
Half-time (30')	<b>A</b>	<b>B</b>	End of playing time	<b>A</b>	<b>B</b>	1st extra time	<b>A</b>	<b>B</b>	2nd extra time	<b>A</b>	<b>B</b>	After penalty throws	<b>A</b>	<b>B</b>			
	4	15		10	33												
Number of 7 m	<b>A</b>	Team time-out			Full name of players and officials	Team time-out			<b>B</b>	Number of 7 m							
	1/3	1	2	3		1	2	3	3/3								
		11:33	40:03			27:25											
No.	Team <b>A</b>					No.	Team <b>B</b>					G	W	2'	D	DR	
1	HALILOVA Ogulbahar					1	RO Myong a										
2	NORBAYEVA Gulendam					1											
3	ANNAORAZOVA Oguldurdy					1	1	1									
4	JANDAROVA Darya											3					
5	GELDIYEVA Albina							2				1	1				
7	DOVRANOVA Jennet					1						3					
8	KAKABAYEVA Maya						1						2	1			
10	PYATNISKAYA Aleksandra					4	1	1				4					
11	HANIYEVA Svetlana											3	1				
17	RAHIMOVA Jennet					3		1				3					
22	KAZANSEVA Olga											2	1	1			
												13					
												1					
												1	1	1			
A	PEREVORUHA Pavel					A	KANG Sung hui										
B	KOJEVNIKOVA Lyudmila					C	SIN Hwa sun										
						D	JO Chang gen										
						E	SIN Yong jun										
<b>A</b>	Signature of Responsible Official of the Teams (Off. A)													<b>B</b>			
TP	Remarks of Referee / AHF Official													TP			

Signatures

Referees: MANSOUR Al-Suwaidi (QAT) SALEH Bamatraf (QAT)

T.D.: SALEH Ashour (UAE) GULNARATUrlykhanova (KAZ)

AHF Off.

Note :Number of 7m Throws Awarded to Team A and B, Goals (G), Warnings (W), Suspensions (2'), Direct Disqualification (D), Disqualification with Report (DR) and Team Penalty(TP).

Table Officials:

Statisticians: HUANG Li

LIU Chang

Printed by **PHMS** Copyright: **IHF / CHA** 20/10/2011 16:29:36

Longman Sportsoft handball@126.com



**ASIAN WOMEN'S QUALIFICATION FOR OLYMPIC GAMES 2012**  
MATCH STATISTICS FOR MEDIAS

<b>Preliminary</b>	Group <b>A</b>	Round <b>6</b>	Match No. <b>13</b>
Changzhou Olympic		20/10/2011	121011013-51-1/1
<b>TURKMENISTAN</b>	<b>TKM</b>	<b>10</b>	vs <b>33</b>
			<b>PRK</b>
			<b>DPR KOREA</b>
<b>4 : 15</b>			

Referee	MANSOUR AI-Suwaidi (QAT)	and	SALEH Bamatraf (QAT)
---------	--------------------------	-----	----------------------

<b>TKM</b>														<b>TKM</b>		<b>PRK</b>	
Head Coach : PEREVRUHA														Runing Score			
Field	Line	Wing	Fast	Brk.	Free	7m	Total	Rate	ASST	ERR.	WAR.	2'	D+DR				
Shot	Shot	Shot	Brk.	Thr.	Thr.	Thr.		%									
1	HALILOVA Ogulbahar																
2	NORBAYEVA Gulendam	0/2	0/1	1/2			1/5	20.0	1	6							
3	ANNAORAZOVA Oguldurdy		1/1	0/1			1/2	50.0	1	2	1	1					
4	JANDAROVA Darya										1						
5	GELDIYEVA Albina		0/2				0/2	0.0	1	3		2					
7	DOVRANOVA Jennet		0/2	0/2			1/2	1/6	1	3							
8	KAKABAYEVA Maya													1			
10	PYATNISKAYA Aleksandra		4/5				4/5	80.0		3	1	1					
11	HANIYEVA Svetlana									1							
17	RAHIMOVA Jennet	2/4		1/3		0/2	0/1	3/10	30.0	1	8		1				
22	KAZANSEVA Olga																
<b>Player Total</b>		2/6	5/11	2/8		0/2	1/3	10/30	33.3	5	27	3	5				
1	HALILOVA Ogulbahar	0/1			0/4		0/1	0/6	0.0								
22	KAZANSEVA Olga	1/3	1/4	0/3	2/16	1/4	1/1	0/2	6/33	18.2							
<b>Goalkeeper Total</b>		1/4	1/4	0/3	2/20	1/4	1/1	0/3	6/39	15.4							
<b>PRK</b>																	
Head Coach : SINhwa sun																	
Field	Line	Wing	Fast	Brk.	Free	7m	Total	Rate	ASST	ERR.	WAR.	2'	D+DR				
Shot	Shot	Shot	Brk.	Thr.	Thr.	Thr.		%									
1	RO Myong a								1								
3	O Kyong sun																
4	JONG Yun mi	1/2	0/1		1/1	1/2		3/6	50.0		1						
5	YANG Un sil		1/2					1/2	50.0			1					
6	PAK Yong mi	1/1			2/2		0/1	3/4	75.0		3						
7	HAN Sol gyong			1/1	1/1			2/2	100			1					
8	KIM Un ok		2/2		2/2			4/4	100		1						
9	KIM Chun yong		0/1				3/3	3/4	75.0		1	1					
12	HAN Jong hyang									3							
13	KIL Mi hyang	0/1			0/2	2/2		2/5	40.0	5	2	1	1				
14	KWAK Sun ok	1/3	0/1	2/4	10/10	0/1		13/19	68.4	1	2						
15	MUN Un suk				1/1			1/1	100								
18	YANG Un gyong				1/1			1/1	100		1	1	1				
<b>Player Total</b>		3/7	3/7	3/5	18/20	3/5	0/1	3/3	33/48	68.8	10	11	3	4			
1	RO Myong a	4/5	2/4	1/1			1/2	8/12	66.7	1							
12	HAN Jong hyang	0/1	3/6	1/3		2/2		6/12	50.0	3							
<b>Goalkeeper Total</b>		4/6	5/10	2/4		2/2	1/2	14/24	58.3	4							

Court Player : Goal / Shoot				Goalkeeper : Saved / Shots			
<b>FAST BRK.</b>	Fast Break	<b>BRK. THR.</b>	Breakthrough	<b>FREE THR.</b>	Free Throw	<b>7M THR.</b>	7M Throw
<b>W</b>	Warning	<b>ERR</b>	Error	<b>2'</b>	Suspension	<b>D</b>	Disqualification
						<b>DR</b>	Disq. with Report







# ASIAN WOMEN'S QUALIFICATION FOR OLYMPIC GAMES 2012 PICTORIAL MATCH STATISTICS

ROUND 6

MATCH 13

121011013-21-1/1

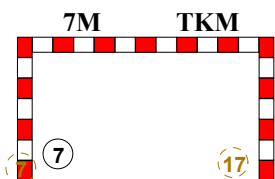
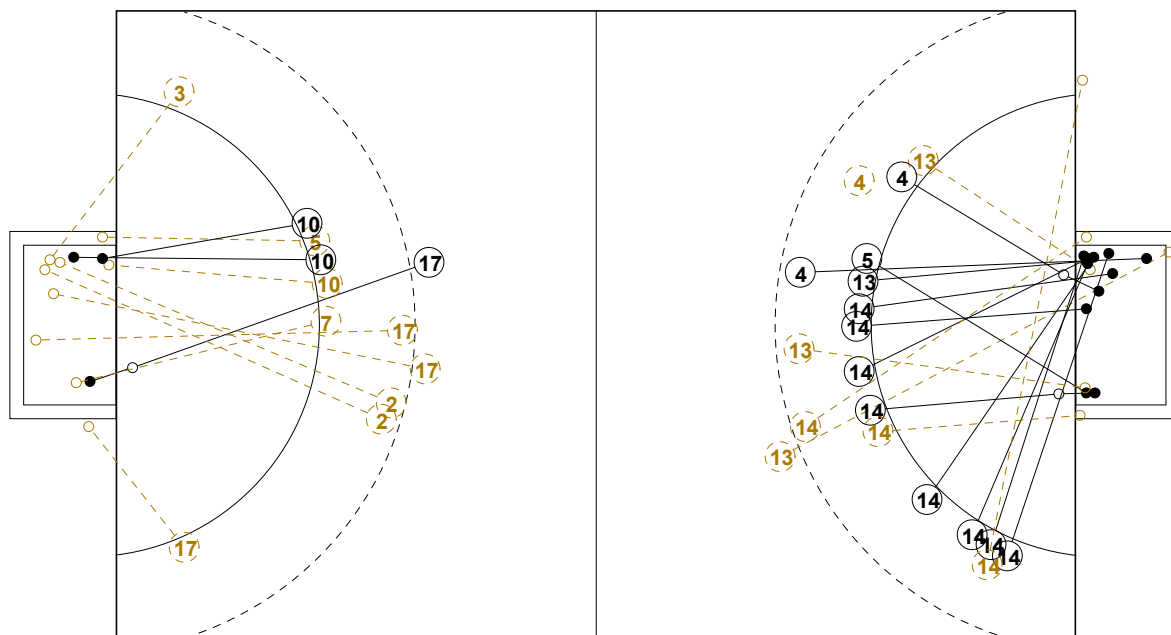

1st Half  
4 : 15

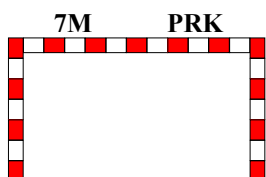
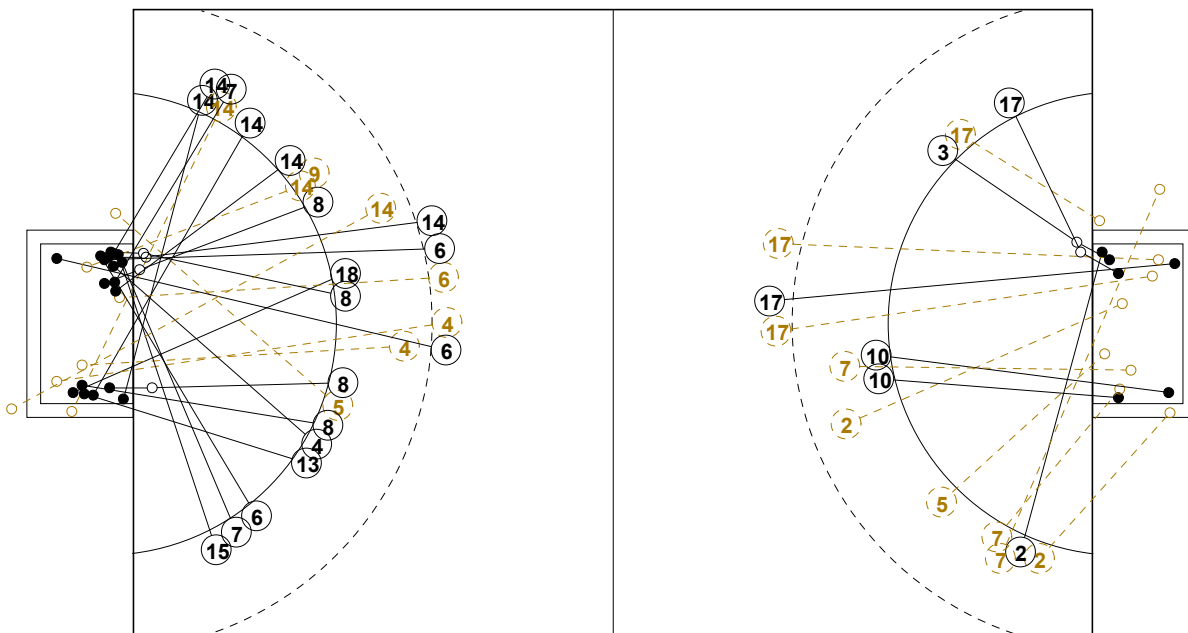
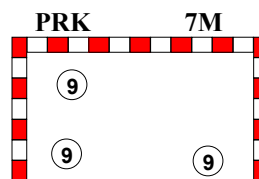

2nd Half  
33 : 10

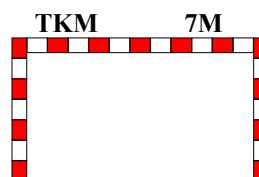



**ASIAN WOMEN'S QUALIFICATION FOR OLYMPIC GAMES 2012**  
INDV/TEAM MATCH STATISTICS

OFFICIAL  
HANDBALL  
WOMEN

PRELIMINARY  
ROUND 6

GROUP A  
MATCH 13

121011013-14-1/2  
Changzhou Olympic Stadium  
20/10/2011 15:00

No.	Name	Field Shot	Line Shot	Wing Shot	Fast Brk.	Brk. Thr.	Free Thr.	7m Thr.	Total	Rate %	ASST.	ERR.	WAR.	2'	D+DR	TIME
<b>TURKMENISTAN(TKM)</b>																
<i>(COURT PLAYER)</i>																
1	HALILOVA Ogulbahar									0.0%						00:10:37
2	NORBAYEVA Gulendam	0/2	0/1	1/2					1/5	20.0%	1	6				01:00:00
3	ANNAORAZOVA Oguldurdy		1/1	0/1					1/2	50.0%	1	2	1	1		00:38:58
4	JANDAROVA Darya									0.0%		1				00:15:43
5	GELDIYEVA Albina		0/2						0/2	0.0%	1	3		2		01:00:00
7	DOVRANOVA Jennet		0/2	0/2				1/2	1/6	16.7%	1	3				00:51:33
8	KAKABAYEVA Maya									0.0%			1			00:10:19
10	PYATNISKAYA Aleksandra		4/5						4/5	80.0%		3	1	1		00:44:59
11	HANIYEVA Svetlana									0.0%		1				00:16:23
17	RAHIMOVA Jennet	2/4		1/3			0/2	0/1	3/10	30.0%	1	8		1		01:00:00
22	KAZANSEVA Olga									0.0%						00:49:23
<b>Total</b>																
<i>(GOALKEEPER)</i>																
1	HALILOVA Ogulbahar	0/1			0/4			0/1	0/6	0.0%						00:10:37
22	KAZANSEVA Olga	1/3	1/4	0/3	2/16	1/4	1/1	0/2	6/33	18.2%						00:49:23
<b>Total</b>																

**COURT PLAYER: GOALS/SHOTS**

**GOALKEEPER: SAVED/SHOTS**

TEAM TOTALS	GOALS	SAVED	MISSED	POST	BLOCKED	TOTAL	RATE(%)
Field Shot	2	4				6	33.3%
Line Shot	5	5		1		11	45.5%
Wing Shot	2	2	3	1		8	25.0%
Fastbreak							0.0%
Breakthrough							0.0%
Free Throw		2				2	0.0%
7M-Throw	1	1		1		3	33.3%





**ASIAN WOMEN'S QUALIFICATION FOR OLYMPIC GAMES 2012**  
INDV/TEAM MATCH STATISTICS

OFFICIAL  
HANDBALL  
WOMEN

PRELIMINARY  
ROUND 6

GROUP A  
MATCH 13

121011013-14-2/2  
Changzhou Olympic Stadium  
20/10/2011 15:00

No.	Name	Field Shot	Line Shot	Wing Shot	Fast Brk.	Brk. Thr.	Free Thr.	7m Thr.	Total	Rate %	ASST.	ERR.	WAR.	2'	D+DR	TIME
<b>DPR KOREA(PRK)</b>																
<i>(COURT PLAYER)</i>																
1	RO Myong a									0.0%	1					00:30:00
3	O Kyong sun									0.0%						00:00:00
4	JONG Yun mi	1/2	0/1		1/1	1/2			3/6	50.0%		1				00:19:43
5	YANG Un sil		1/2						1/2	50.0%				1		00:36:32
6	PAK Yong mi	1/1			2/2		0/1		3/4	75.0%		3				00:41:25
7	HAN Sol gyong			1/1	1/1				2/2	100%				1		00:18:24
8	KIM Un ok		2/2		2/2				4/4	100%		1				00:23:26
9	KIM Chun yong		0/1					3/3	3/4	75.0%		1	1			00:41:35
12	HAN Jong hyang									0.0%	3					00:30:00
13	KIL Mi hyang	0/1			0/2	2/2			2/5	40.0%	5	2	1	1		00:56:13
14	KWAK Sun ok	1/3	0/1	2/4	10/10	0/1			13/19	68.4%	1	2				01:00:00
15	MUN Un suk				1/1				1/1	100%						00:05:29
18	YANG Un gyong				1/1				1/1	100%		1	1	1		00:56:34
<b>Total</b>		3/7	3/7	3/5	18/20	3/5	0/1	3/3	33/48	68.8%	10	11	3	4		
<i>(GOALKEEPER)</i>																
1	RO Myong a	4/5	2/4	1/1				1/2	8/12	66.7%	1					00:30:00
12	HAN Jong hyang	0/1	3/6	1/3			2/2		6/12	50.0%	3					00:30:00
<b>Total</b>		4/6	5/10	2/4			2/2	1/2	14/24	58.3%	4					

**COURT PLAYER: GOALS/SHOTS**

**GOALKEEPER: SAVED/SHOTS**

TEAM TOTALS	GOALS	SAVED	MISSED	POST	BLOCKED	TOTAL	RATE(%)
Field Shot	3	1	1	2		7	42.9%
Line Shot	3	1	1		2	7	42.9%
Wing Shot	3		1	1		5	60.0%
Fastbreak	18	2				20	90.0%
Breakthrough	3	1		1		5	60.0%
Free Throw		1				1	0.0%
7M-Throw	3					3	100.0%





- |  |   |
|--|---|
| <input type="checkbox"/> Olympic Games                     | <input type="checkbox"/> Men              |
| <input type="checkbox"/> World Championship                | <input checked="" type="checkbox"/> Women |
| <input checked="" type="checkbox"/> Continent Championship | <input type="checkbox"/> Men Juniors      |
| <input type="checkbox"/> World Cup                         | <input type="checkbox"/> Women Juniors    |
| <input type="checkbox"/> International match               | <input type="checkbox"/> Men Youth        |
|  | <input type="checkbox"/> Women Youth      |

## ASIAN WOMEN'S QUALIFICATION FOR OLYMPIC GAMES 2012

Team A				Team B				Match Number													
<b>A JAPAN</b>				<b>B KOREA</b>				14													
played in		in the hall		on		at		Spectators													
China		Changzhou Olympic		21/10/2011		17:00 hours															
Half-time (30')	<b>A</b> 11	<b>B</b> 10	End of playing time		<b>A</b> 22	<b>B</b> 27	1st extra time		<b>A</b>	<b>B</b>	2nd extra time		<b>A</b>	<b>B</b>	After penalty throws		<b>A</b>	<b>B</b>			
Number of 7 m	<b>A</b> 2 / 2	Team time-out			Full name of players and officials						Team time-out			<b>B</b> 3 / 4	Number of 7 m						
		1 27:13	2 46:30	3	1 16:25	2 57:37	3														
No.	Team <b>A</b>					G	W	2'	D	DR	No.	Team <b>B</b>					G	W	2'	D	DR
2	SATOKO Kuroki					1					1	JU Hui									
3	MEGUMI Takahashi										2	WOO Sun hee					8				
4	SHIORI Kamimachi					2					3	KIM On a					7	1			
6	AKIE Uegaki						1				7	JANG So hee									
8	KAORI Onozawa					1					9	KIM Cha youn					1	1			
10	SHIO Fuji					3	1	1			10	RYU Eun hee					4	1			
11	YUMIKO Yamano										11	YOON Hyun kyung					1				
13	HARUKA Wakaizumi										12	MOON Kyeong ha									
14	KARINA Maki					1					13	KIM Cheong shim						1	2		
16	HIROMI Tashiro										14	KIM Seon hwa									
17	YUKO Arihama					8					16	YONG Sera									
20	MAYUKO Ishitate					2		1			17	SIM Hae in					3				
21	RIKA Wakamatsu										19	CHOI Im jeong									
22	KAORI Fujima										20	JUNG Ji hae									
23	AIKO Hayafune					4					21	KWON Geun hae									
28	NAGATA Shiori						1				22	LEE Eun bi					3		1		
A	KYUNGYOUNG Hwang										A	KANG Jae won									
B	KENJI Koyabu										B	LEE Ki ho									
C	TOSHIYA Takanouchi										C	HWANG BO Sung il									
D	MASAMICHI Kuriyama										D	LEE Si yeon									
<b>A</b>	Signature of Responsible Official of the Teams (Off. A)																		<b>B</b>		
TP	Remarks of Referee / AHF Official																		TP		

Signatures

Referees	NENAND Kristic (SLO)	PETER Ljubic (SLO)	
T. D.	DAWUD Tawakoli (IRI)	SALEH Ashour (UAE)	
AHF Off.			

Note : Number of 7m Throws Awarded to Team A and B, Goals (G), Warnings (W), Suspensions (2'), Direct Disqualification (D), Disqualification with Report (DR) and Team Penalty (TP).

Table Officials:

Statisticians: LIU Chang





**ASIAN WOMEN'S QUALIFICATION FOR OLYMPIC GAMES 2012**  
MATCH STATISTICS FOR MEDIAS

<b>Preliminary</b>		Group	<b>A</b>	Round	<b>7</b>	Match No.	<b>14</b>
Changzhou Olympic			21/10/2011			121011014-51-1/1	
<b>JAPAN</b>		<b>JPN</b>	<b>22</b>	vs	<b>27</b>	<b>KOR</b>	KOREA
<b>11 : 10</b>							

Referee	NENAND Kristic (SLO)			and	PETER Ljubic (SLO)		
---------	----------------------	--	--	-----	--------------------	--	--

<b>JPN</b>		Field	Line	Wing	Fast	Brk.	Free	7m	Total	Rate	ASST	ERR.	WAR.	2'	D+DR		<b>JPN</b>	Runing Score	<b>KOR</b>	
Head Coach : KYUNGYOUNGHW		Shot	Shot	Shot	Brk.	Thr.	Thr.	Thr.	Total	%										
2	SATOKO Kuroki					1/1			1/1	100							17	YUKO Ariham 1 00:43 0		
3	MEGUMI Takahashi			0/1					0/1	0.0							10	SHIO Fuji 2 01:40 1	3 KIM On a	
4	SHIORI Kamimachi	0/1	0/1	0/1	1/2			1/1	2/6	33.3	1							2 04:46 1		
6	AKIE Uegaki	0/6					0/1		0/7	0.0			1					2 06:17 2	22 LEE Eun bi	
8	KAORI Onozawa				1/1				1/1	100	1	3						2 09:48 3	3 KIM On a	
10	SHIO Fuji	1/7	1/2					1/1	3/10	30.0	4	3	1		1			2 10:42 4	2 WOO Sun hee	
11	YUMIKO Yamano	0/1							0/1	0.0								2 10:35 4		
13	HARUKA Wakaizumi																	2 13:15 4		
14	KARINA Maki				1/2				1/2	50.0	1							2 16:22 4		
16	HIROMI Tashiro																	5 16:47 5	2 WOO Sun hee	
17	YUKO Arihama	3/10	4/5			1/2			8/17	47.1		7						6 17:32 6	3 KIM On a	
20	MAYUKO Ishitate	1/1			1/1				2/2	100		4						7 18:58 6		
21	RIKA Wakamatsu			0/2					0/2	0.0								8 20:31 6		
22	KAORI Fujima																	8 22:10 8	11 YOON Hyun k	
23	AIKO Hayafune	0/1	1/1	0/1	2/2	1/1			4/6	66.7		2						8 20:43 7	17 SIM Hae in	
28	NAGATA Shiori		0/1		0/1				0/2	0.0	1	2	1					9 23:50 8		
<b>Player Total</b>		5/27	6/10	0/5	6/9	3/5		2/2	22/58	37.9	8	21	3		2			10 25:49 8		
16	HIROMI Tashiro	3/6	3/4	1/3	2/10	4/9	1/1	0/1	14/34	41.2								10 27:06 9	2 WOO Sun hee	
22	KAORI Fujima	0/1	0/2		0/2	1/1		0/2	1/8	12.5								11 27:42 9		
<b>Goalkeeper Total</b>		3/7	3/6	1/3	2/12	5/10	1/1	0/3	15/42	35.7								11 28:54 10	3 KIM On a	
<b>KOR</b>		Field	Line	Wing	Fast	Brk.	Free	7m	Total	Rate	ASST	ERR.	WAR.	2'	D+DR		<b>JPN</b>	Runing Score	<b>KOR</b>	
Head Coach : KANGJae won		Shot	Shot	Shot	Brk.	Thr.	Thr.	Thr.	Total	%										
1	JU Hui																		11 00:35 11	3 KIM On a
2	WOO Sun hee			2/2	6/6		0/1		8/9	88.9	1	2						12 00:59 11		
3	KIM On a	2/3	1/1		1/1	3/3			7/8	87.5	1	3			1			13 01:35 11		
7	JANG So hee		0/1	0/2	0/1				0/4	0.0								13 02:24 12	10 RYU Eun hee	
9	KIM Cha youn		1/3						1/3	33.3		1	1					13 03:18 13	2 WOO Sun hee	
10	RYU Eun hee	1/4			0/1	0/4		3/4	4/13	30.8	5	3	1					13 04:35 14	17 SIM Hae in	
11	YOON Hyun kyung				1/1				1/1	100								14 05:13 14		
12	MOON Kyeong ha											2						14 06:41 15	10 RYU Eun hee	
13	KIM Cheong shim																	15 09:46 16	2 WOO Sun hee	
14	KIM Seon hwa																	15 13:15 17	3 KIM On a	
16	YONG Sera																	16 13:46 17		
17	SIM Hae in	1/4				2/2			3/6	50.0		3						16 14:53 18	22 LEE Eun bi	
19	CHOI Im jeong																	16 17:45 19	9 KIM Cha you	
20	JUNG Ji hae	0/2	0/1			0/1			0/4	0.0		1						16 18:32 20	10 RYU Eun hee	
21	KWON Geun hae																	16 19:32 21	2 WOO Sun hee	
22	LEE Eun bi		1/1		2/2	0/1			3/4	75.0		2						17 20:16 21		
<b>Player Total</b>		4/13	3/7	2/4	10/12	5/11	0/1	3/4	27/52	51.9	9	16	3		4			17 21:00 22	10 RYU Eun hee	
12	MOON Kyeong ha	10/15	4/10	3/3	2/8	2/5		0/2	21/43	48.8	2							17 22:11 23	3 KIM On a	
<b>Goalkeeper Total</b>		10/15	4/10	3/3	2/8	2/5		0/2	21/43	48.8	2							17 22:32 24	2 WOO Sun hee	
14	KARINA Maki																	18 23:42 24		
2	SATOKO Kuro																	18 23:54 25	17 SIM Hae in	
23	AIKO Hayafu																	19 25:19 25		
8	KAORI Onoza																	19 26:19 26	2 WOO Sun hee	
23	AIKO Hayafu																	20 27:29 26		
																		21 28:40 26		
																		21 29:41 27	22 LEE Eun bi	
																		22 29:49 27		

Court Player : Goal / Shoot

Goalkeeper : Saved / Shots

<b>FAST BRK.</b>	Fast Break	<b>BRK. THR.</b>	Breakthrough	<b>FREE THR.</b>	Free Throw	<b>7M THR.</b>	7M Throw	<b>AS</b>	Assist
<b>W</b>	Warning	<b>ERR</b>	Error	<b>2'</b>	Suspension	<b>D</b>	Disqualification	<b>DR</b>	Disq. with Report





# ASIAN WOMEN'S QUALIFICATION FOR OLYMPIC GAMES 2012 PICTORIAL MATCH STATISTICS

ROUND 7

MATCH 14

121011014-21-1/1

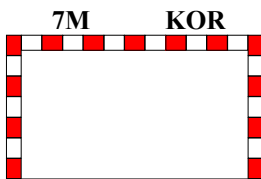
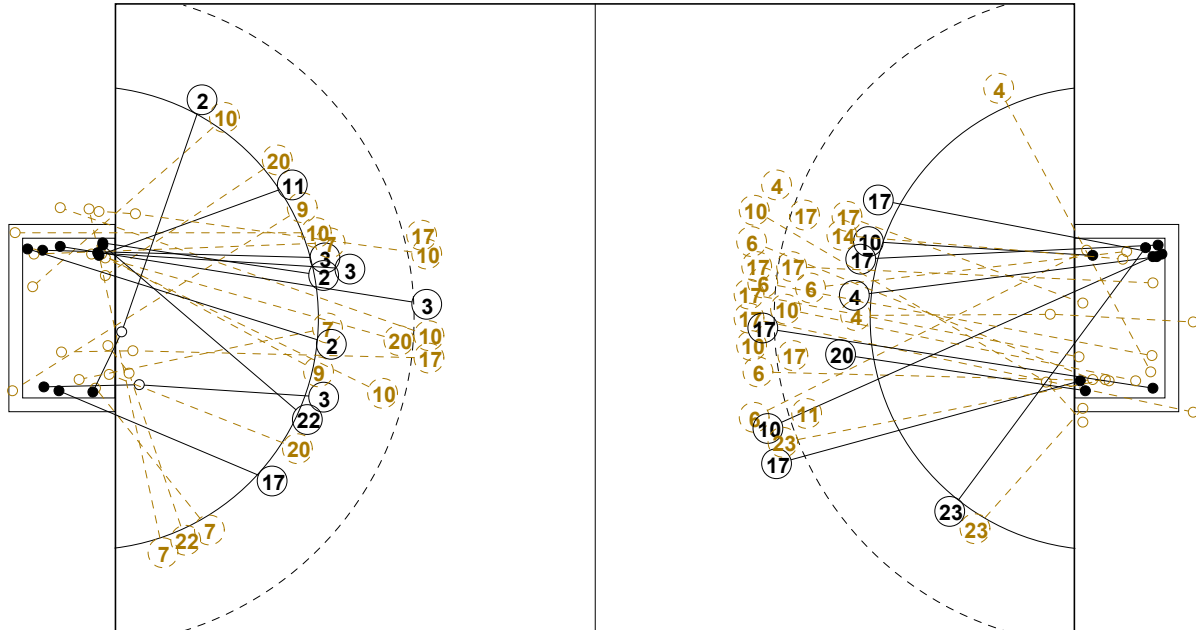

1st Half  
10 : 11

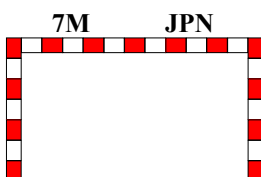
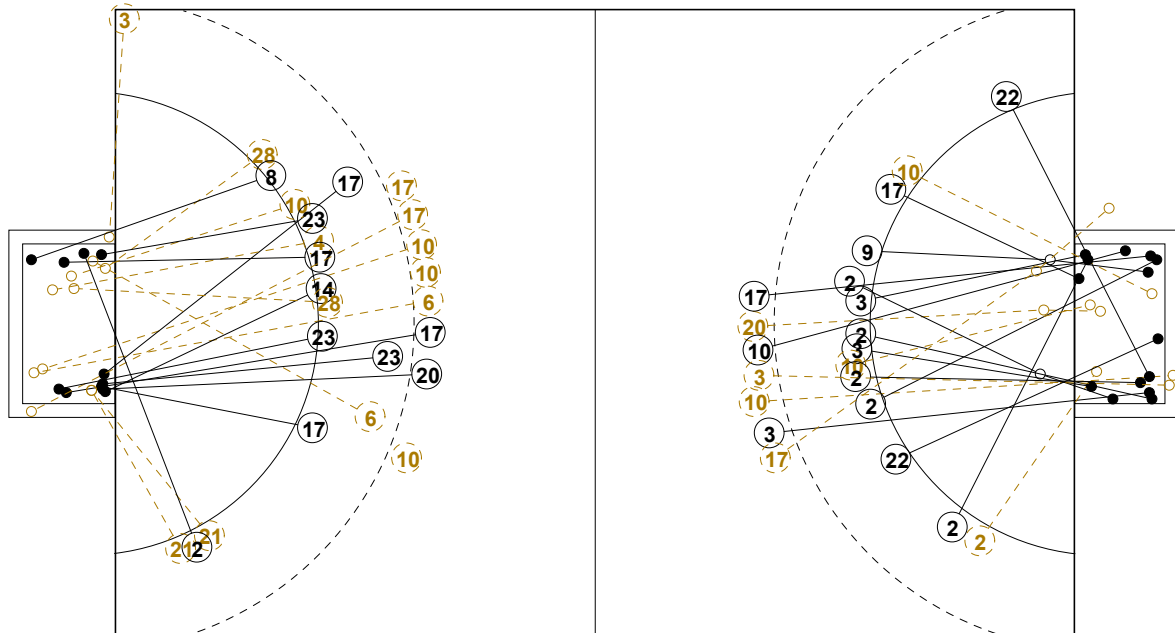
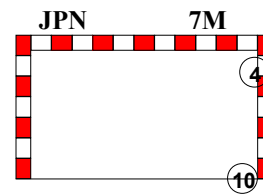

2nd Half  
22 : 27

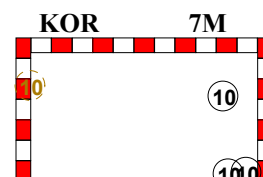



**ASIAN WOMEN'S QUALIFICATION FOR OLYMPIC GAMES 2012**  
INDV/TEAM MATCH STATISTICS

OFFICIAL  
HANDBALL  
WOMEN

PRELIMINARY  
ROUND 7

GROUP A  
MATCH 14

121011014-14-1/2  
Changzhou Olympic Stadium  
21/10/2011 17:00

No.	Name	Field Shot	Line Shot	Wing Shot	Fast Brk.	Brk. Thr.	Free Thr.	7m Thr.	Total	Rate %	ASST.	ERR.	WAR.	2'	D+DR	TIME
<b>JAPAN(JPN)</b>																
<i>(COURT PLAYER)</i>																
2	SATOKO Kuroki					1/1			1/1	100%						00:09:56
3	MEGUMI Takahashi			0/1					0/1	0.0%						00:16:24
4	SHIORI Kamimachi	0/1	0/1	0/1	1/2			1/1	2/6	33.3%	1					00:37:20
6	AKIE Uegaki	0/6				0/1			0/7	0.0%			1			00:16:13
8	KAORI Onozawa				1/1				1/1	100%	1	3				00:27:34
10	SHIO Fuji	1/7	1/2					1/1	3/10	30.0%	4	3	1	1		00:45:03
11	YUMIKO Yamano	0/1							0/1	0.0%						00:01:42
13	HARUKA Wakaizumi									0.0%						00:00:00
14	KARINA Maki				1/2				1/2	50.0%	1					00:17:15
16	HIROMI Tashiro									0.0%						00:49:11
17	YUKO Arihama	3/10	4/5			1/2			8/17	47.1%		7				00:52:37
20	MAYUKO Ishitate	1/1			1/1				2/2	100%		4		1		00:41:58
21	RIKA Wakamatsu			0/2					0/2	0.0%						00:11:53
22	KAORI Fujima									0.0%						00:10:49
23	AIKO Hayafune	0/1	1/1	0/1	2/2	1/1			4/6	66.7%		2				00:41:06
28	NAGATA Shiori		0/1		0/1				0/2	0.0%	1	2	1			00:37:47
<b>Total</b>		5/27	6/10	0/5	6/9	3/5		2/2	22/58	37.9%	8	21	3	2		
<i>(GOALKEEPER)</i>																
16	HIROMI Tashiro	3/6	3/4	1/3	2/10	4/9	1/1	0/1	14/34	41.2%						00:49:11
22	KAORI Fujima	0/1	0/2		0/2	1/1		0/2	1/8	12.5%						00:10:49
<b>Total</b>		3/7	3/6	1/3	2/12	5/10	1/1	0/3	15/42	35.7%						

**COURT PLAYER: GOALS/SHOTS**

**GOALKEEPER: SAVED/SHOTS**

TEAM TOTALS	GOALS	SAVED	MISSED	POST	BLOCKED	TOTAL	RATE(%)
Field Shot	5	10	2	1	9	27	18.5%
Line Shot	6	4				10	60.0%
Wing Shot		3		2		5	0.0%
Fastbreak	6	2	1			9	66.7%
Breakthrough	3	2				5	60.0%
Free Throw							0.0%
7M-Throw	2					2	100.0%



**ASIAN WOMEN'S QUALIFICATION FOR OLYMPIC GAMES 2012**  
INDV/TEAM MATCH STATISTICS

OFFICIAL  
HANDBALL  
WOMEN

PRELIMINARY  
ROUND 7

GROUP A  
MATCH 14

121011014-14-2/2  
Changzhou Olympic Stadium  
21/10/2011 17:00

No.	Name	Field Shot	Line Shot	Wing Shot	Fast Brk.	Brk. Thr.	Free Thr.	7m Thr.	Total	Rate %	ASST.	ERR.	WAR.	2'	D+DR	TIME
<b>KOREA(KOR)</b>																
<i>(COURT PLAYER)</i>																
1	JU Hui									0.0%						00:00:00
2	WOO Sun hee			2/2	6/6		0/1		8/9	88.9%	1	2				00:54:35
3	KIM On a	2/3	1/1		1/1	3/3			7/8	87.5%	1	3		1		00:58:04
7	JANG So hee		0/1	0/2	0/1				0/4	0.0%						00:10:39
9	KIM Cha youn		1/3						1/3	33.3%		1	1			01:00:00
10	RYU Eun hee	1/4			0/1	0/4		3/4	4/13	30.8%	5	3	1			00:46:15
11	YOON Hyun kyung				1/1				1/1	100%		1				00:12:09
12	MOON Kyeong ha									0.0%	2					01:00:00
13	KIM Cheong shim									0.0%			1	2		00:18:42
14	KIM Seon hwa									0.0%						00:00:00
16	YONG Sera									0.0%						00:00:00
17	SIM Hae in	1/4				2/2			3/6	50.0%		3				00:32:32
19	CHOI Im jeong									0.0%						00:08:43
20	JUNG Ji hae	0/2	0/1			0/1			0/4	0.0%		1				00:09:22
21	KWON Geun hae									0.0%						00:00:00
22	LEE Eun bi		1/1		2/2	0/1			3/4	75.0%		2		1		00:41:09
<b>Total</b>		4/13	3/7	2/4	10/12	5/11	0/1	3/4	27/52	51.9%	9	16	3	4		
<i>(GOALKEEPER)</i>																
12	MOON Kyeong ha	10/15	4/10	3/3	2/8	2/5		0/2	21/43	48.8%	2					01:00:00
<b>Total</b>		10/15	4/10	3/3	2/8	2/5		0/2	21/43	48.8%	2					

**COURT PLAYER: GOALS/SHOTS**

**GOALKEEPER: SAVED/SHOTS**

TEAM TOTALS	GOALS	SAVED	MISSED	POST	BLOCKED	TOTAL	RATE(%)
Field Shot	4	3	3	2	1	13	30.8%
Line Shot	3	3		1		7	42.9%
Wing Shot	2	1	1			4	50.0%
Fastbreak	10	2				12	83.3%
Breakthrough	5	5		1		11	45.5%
Free Throw		1				1	0.0%
7M-Throw	3			1		4	75.0%







- |  |   |
|--|---|
| <input type="checkbox"/> Olympic Games                     | <input type="checkbox"/> Men              |
| <input type="checkbox"/> World Championship                | <input checked="" type="checkbox"/> Women |
| <input checked="" type="checkbox"/> Continent Championship | <input type="checkbox"/> Men Juniors      |
| <input type="checkbox"/> World Cup                         | <input type="checkbox"/> Women Juniors    |
| <input type="checkbox"/> International match               | <input type="checkbox"/> Men Youth        |
|  | <input type="checkbox"/> Women Youth      |

## ASIAN WOMEN'S QUALIFICATION FOR OLYMPIC GAMES 2012

Team A					Team B					Match Number											
<b>A CHINA</b>					<b>B KAZAKHSTAN</b>					<b>15</b>											
played in			in the hall			on			at			Spectators									
China			Changzhou Olympic			21/10/2011			19:00 hours												
Half-time (30')	<b>A</b>	<b>B</b>	End of playing time		<b>A</b>	<b>B</b>	1st extra time	<b>A</b>	<b>B</b>	2nd extra time	<b>A</b>	<b>B</b>	After penalty throws	<b>A</b>	<b>B</b>						
	13	8			22	21															
Number of 7 m	<b>A</b>	Team time-out			Full name of players and officials						Team time-out			<b>B</b>	Number of 7 m						
		1	2	3							1	2	3								
	4 / 6	23:41	45:00	57:35							17:38	56:54		2 / 3							
No.	Team <b>A</b>					G	W	2'	D	DR	No.	Team <b>B</b>					G	W	2'	D	DR
1	XU Mo										1	KONSTANTINOVA Tatyana									
2	WEI Qiuxiang										3	PARSHINA Natalya					3	1			
3	LIU Yun										4	KOSTYUKOVA Yekaterina					1				
4	MA Ling					1					5	NIKITINA Amma									
5	LI Bing					2		1			7	NEDOPEKINA Kristina									
6	WANG Chanchan					1					8	BARANOVSKAYA Irina					3	1	2		
7	LUAN Zheng										9	VOLNUKHINA Xeniya					3		2		
8	LI Yao					2					10	PORTOVA Yelena									
9	LAN Chunlei					1					11	SUYAZOVA Yelena									
10	WANG Shasha					3					12	PARFENOVA Tatyana									
11	WU Nana										13	KULAKOVA Natalya					1				
16	ZHU Yun										14	LATKINA Yevgeniya									
17	SUN Laimiao					4	1				15	ZHULKINA Yevgenia									
18	SHA Zhengwen					1		1			17	KARAMERGENOVA Gaukhar									
19	LI Weiwei					1					19	YAKOVLEVA Natalya					1				
21	ZHAO Jiaqin					6	1	1			21	AJIDERSKAYA Olga					9		1		
A	WANG Xindong										A	YOUN Tae Il									
B	GAO Hengqin										B	BYKANOV Vadim									
C	YANG Guidong										C	ZHEKEYEVA Aigerim									
D	ZHANG Jun										D	BAISEITOV Rustem									
<b>A</b>	Signature of Responsible Official of the Teams (Off. A)																			<b>B</b>	
TP	Remarks of Referee / AHF Official																			TP	

Signatures

Referees	AHMAD Al-Mutawa (KUW)	JASEM Al-Suwailam (KUW)		
T. D.	SALEH Ashour (UAE)	JIN SOO Kim (KOR)		
AHF Off.				

Note :Number of 7m Throws Awarded to Team A and B, Goals (G), Warnings (W), Suspensions (2'), Direct Disqualification (D), Disqualification with Report (DR) and Team Penalty (TP).

Table Officials: \_\_\_\_\_ Statisticians: LIU Chang





# ASIAN WOMEN'S QUALIFICATION FOR OLYMPIC GAMES 2012 PICTORIAL MATCH STATISTICS

ROUND 7

MATCH 15

121011015-21-1/1

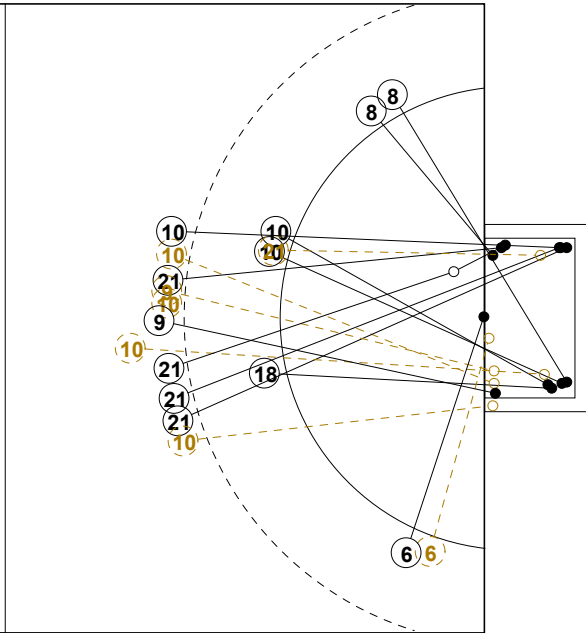
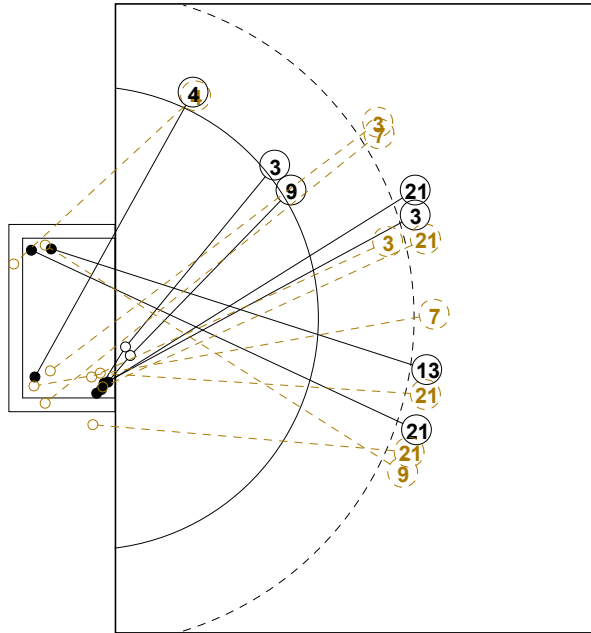

1st Half  
8 : 13

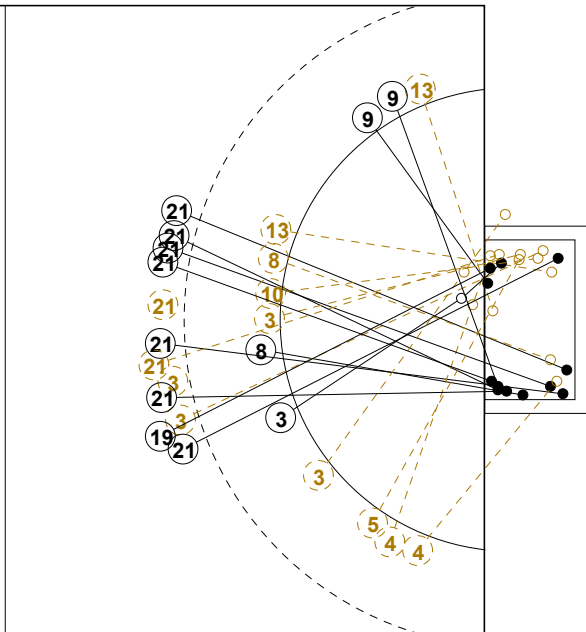
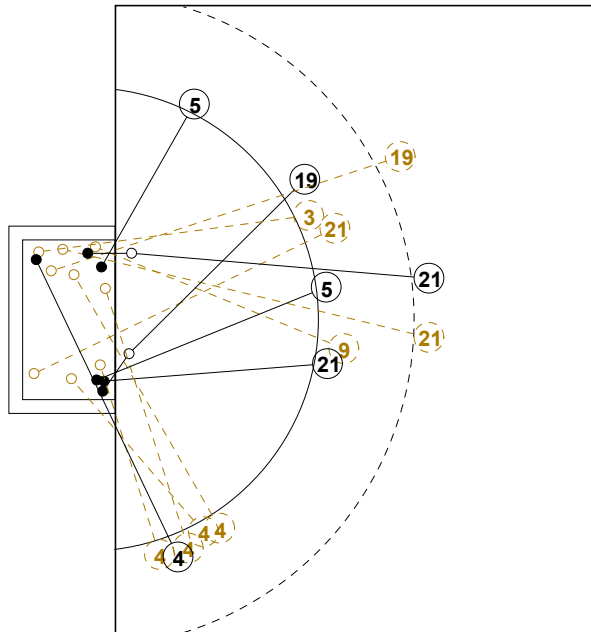

2nd Half  
22 : 21



**ASIAN WOMEN'S QUALIFICATION FOR OLYMPIC GAMES 2012**  
INDV/TEAM MATCH STATISTICS

OFFICIAL  
HANDBALL  
WOMEN

PRELIMINARY  
ROUND 7

GROUP A  
MATCH 15

121011015-14-1/2  
Changzhou Olympic Stadium  
21/10/2011 19:00

No.	Name	Field Shot	Line Shot	Wing Shot	Fast Brk.	Brk. Thr.	Free Thr.	7m Thr.	Total	Rate %	ASST.	ERR.	WAR.	2'	D+DR	TIME
<b>CHINA(CHN)</b>																
<i>(COURT PLAYER)</i>																
1	XU Mo									0.0%						00:18:42
2	WEI Qiuxiang									0.0%						00:00:00
3	LIU Yun		0/1						0/1	0.0%		2				00:14:35
4	MA Ling			1/4	0/1				1/5	20.0%		1				00:19:24
5	LI Bing				1/1	1/1			2/2	100%		1		1		00:31:28
6	WANG Chanchan			1/2					1/2	50.0%	1					00:27:22
7	LUAN Zheng									0.0%		1				00:01:58
8	LI Yao			1/1	1/1				2/2	100%						00:52:38
9	LAN Chunlei	0/1	0/1				1/1	0/1	1/4	25.0%						00:09:18
10	WANG Shasha	1/5			1/1	1/1			3/7	42.9%	1	2				00:32:55
11	WU Nana									0.0%						00:22:59
16	ZHU Yun									0.0%		1				00:41:18
17	SUN Laimiao							4/4	4/4	100%			1			00:15:18
18	SHA Zhengwen		1/1						1/1	100%		1		1		00:30:59
19	LI Weiwei	0/1	1/1					0/1	1/3	33.3%		1				00:02:58
21	ZHAO Jiaqin	5/6	1/3						6/9	66.7%	2	2	1	1		00:46:53
<b>Total</b>		6/13	3/7	3/7	3/4	2/2	1/1	4/6	22/40	55.0%	4	12	2	3		
<i>(GOALKEEPER)</i>																
1	XU Mo	1/3	1/1	1/3		2/2	0/3		5/12	41.7%						00:18:42
16	ZHU Yun	6/12	1/3	3/4		0/2	1/2	0/2	11/25	44.0%		1				00:41:18
<b>Total</b>		7/15	2/4	4/7		2/4	1/5	0/2	16/37	43.2%		1				

**COURT PLAYER: GOALS/SHOTS**

**GOALKEEPER: SAVED/SHOTS**

TEAM TOTALS	GOALS	SAVED	MISSED	POST	BLOCKED	TOTAL	RATE(%)
Field Shot	6	5		1	1	13	46.2%
Line Shot	3	4				7	42.9%
Wing Shot	3	4				7	42.9%
Fastbreak	3	1				4	75.0%
Breakthrough	2					2	100.0%
Free Throw	1					1	100.0%
7M-Throw	4	1		1		6	66.7%





**ASIAN WOMEN'S QUALIFICATION FOR OLYMPIC GAMES 2012**  
INDV/TEAM MATCH STATISTICS

OFFICIAL  
HANDBALL  
WOMEN

PRELIMINARY  
ROUND 7

GROUP A  
MATCH 15

121011015-14-2/2  
Changzhou Olympic Stadium  
21/10/2011 19:00

No.	Name	Field Shot	Line Shot	Wing Shot	Fast Brk.	Brk. Thr.	Free Thr.	7m Thr.	Total	Rate %	ASST.	ERR.	WAR.	2'	D+DR	TIME
<b>KAZAKHSTAN(KAZ)</b>																
<i>(COURT PLAYER)</i>																
1	KONSTANTINOVA T.									0.0%						00:30:00
3	PARSHINA Natalya	1/5	1/1			1/3			3/9	33.3%	2	2	1			00:49:15
4	KOSTYUKOVA Y.			1/4					1/4	25.0%						00:52:35
5	NIKITINA Amma			0/1					0/1	0.0%						00:00:00
7	NEDOPEKINA K.	0/2						0/1	0/3	0.0%		1				00:02:25
8	BARANOVSKAYA I.		1/1			0/1		2/2	3/4	75.0%		2	1	2		00:47:47
9	VOLNUKHINA Xeniya	0/1		2/2		1/1			3/4	75.0%	1	1		2		00:40:59
10	PORTOVA Yelena		0/1						0/1	0.0%		1				00:08:09
11	SUYAZOVA Yelena									0.0%						00:03:53
12	PARFENOVA T.									0.0%						00:43:05
13	KULAKOVA N.	1/1	0/1	0/1					1/3	33.3%						00:37:08
14	LATKINA Y.									0.0%						00:20:05
15	ZHULKINA Y.									0.0%						00:00:00
17	KARAMERGENOVA G.									0.0%						00:00:00
19	YAKOVLEVA N.	1/1							1/1	100%						00:03:20
21	AJIDERSKAYA Olga	5/9					4/5		9/14	64.3%		1		1		00:37:33
<b>Total</b>		8/19	2/4	3/8		2/5	4/5	2/3	21/44	47.7%	3	8	2	5		
<i>(GOALKEEPER)</i>																
1	KONSTANTINOVA T.	2/4	3/5	3/5	1/2	0/1	0/1	1/4	10/22	45.5%						00:30:00
12	PARFENOVA T.	3/7	1/2	1/2	0/2	0/1		0/1	5/15	33.3%						00:43:05
<b>Total</b>		5/11	4/7	4/7	1/4	0/2	0/1	1/5	15/37	40.5%						

**COURT PLAYER: GOALS/SHOTS**

**GOALKEEPER: SAVED/SHOTS**

TEAM TOTALS	GOALS	SAVED	MISSED	POST	BLOCKED	TOTAL	RATE(%)
Field Shot	8	7	1	1	2	19	42.1%
Line Shot	2	2				4	50.0%
Wing Shot	3	4		1		8	37.5%
Fastbreak							0.0%
Breakthrough	2	2	1			5	40.0%
Free Throw	4	1				5	80.0%
7M-Throw	2		1			3	66.7%



# Pictorial Handball Match Statistics



The best administrator for handball events

The best assistant for handball coaches

The best scout for handball teams

The best data source for media

The best for all handball friends

