



PHMS Pictorial Handball Match Statistics

IHF Official System

XVII WOMEN'S JUNIOR WORLD CHAMPIONSHIP 2010 IN KOR

INDV/TEAM TOTAL STATISTICS

OFFICIAL
HANDBALL
JUNIOR WOMEN

UP TO MATCH 94

100717094-15-1/1
Bitgeoul
26/07/2010 14:30

| No. | Name | Field Shot | Line Shot | Wing Shot | Fast Brk. | Brk. Thr. | Free Thr. | 7m Thr. | Total | Rate % | ASST. | ERR. | WAR. | 2' | DIS. EXC. | PLY. | TIME |
|-----------------------|-----------------|------------|-----------|-----------|-----------|-----------|-----------|---------|---------|--------|-------|------|------|----|-----------|------|----------|
| GREENLAND | | | | | | | | | | | | | | | | | |
| <i>(COURT PLAYER)</i> | | | | | | | | | | | | | | | | | |
| 1 | LYBERTH Rita | | | | | | | | | 0.0% | | 1 | | | | 7 | 01:37:14 |
| 2 | TREMEL N | 7/24 | 6/13 | 1/1 | 2/3 | 4/4 | 0/1 | 4/6 | 24/52 | 46.2% | 5 | 25 | 2 | 3 | | 7 | 04:36:05 |
| 3 | RASMUSSEN Mia | 15/36 | 6/13 | 2/2 | 2/2 | 3/5 | | 8/10 | 36/68 | 52.9% | 4 | 18 | 4 | 1 | | 7 | 04:47:14 |
| 5 | HOLM Ivaana | 0/3 | 20/29 | 3/5 | 6/10 | | | | 29/47 | 61.7% | | 8 | 5 | 5 | | 7 | 05:55:24 |
| 6 | PETERSEN A | | | 3/8 | | 0/1 | | | 3/9 | 33.3% | 1 | 4 | 1 | 1 | | 7 | 03:15:08 |
| 7 | PEDERSEN Aili | 3/11 | 2/5 | 1/9 | | 0/1 | 0/1 | 1/1 | 7/28 | 25.0% | 2 | 13 | 2 | 1 | | 7 | 02:11:02 |
| 8 | EGEDE Sara | | 2/2 | 8/15 | 2/3 | 1/1 | | | 13/21 | 61.9% | | 10 | | | | 7 | 04:12:29 |
| 9 | GRONVOLD Panu | 4/20 | 9/16 | 0/2 | 2/2 | 5/7 | | | 20/47 | 42.6% | 15 | 32 | | | | 7 | 05:09:28 |
| 10 | LANGE Christina | | 0/2 | 0/1 | 2/3 | | 0/1 | | 2/7 | 28.6% | | 7 | | | | 7 | 01:55:44 |
| 11 | NOAHSEN Pipaluk | | | 0/3 | 0/2 | | | | 0/5 | 0.0% | | 3 | | | | 7 | 01:33:23 |
| 12 | LORENTZEN Rina | | | | | | | | | 0.0% | 2 | 3 | | | | 7 | 05:22:46 |
| 13 | LYBERTH Najaaja | 0/4 | 4/5 | 0/1 | 2/3 | 3/4 | | | 9/17 | 52.9% | 2 | 17 | 1 | 1 | | 7 | 02:32:59 |
| 15 | MIKKELSEN K | 0/6 | 0/1 | | 2/2 | 2/2 | | 1/1 | 5/12 | 41.7% | 4 | 13 | 4 | 2 | | 7 | 02:44:20 |
| Total | | 29/104 | 49/86 | 18/47 | 20/30 | 18/25 | 0/3 | 14/18 | 148/313 | 47.3% | 35 | 154 | 19 | 14 | | 91 | |
| <i>(GOALKEEPER)</i> | | | | | | | | | | | | | | | | | |
| 1 | LYBERTH Rita | 6/8 | 5/17 | 2/4 | 4/20 | 1/2 | 1/1 | 0/1 | 19/53 | 35.8% | | 1 | | | | 7 | 01:37:14 |
| 12 | LORENTZEN Rina | 15/40 | 11/53 | 9/33 | 16/85 | 4/29 | 0/1 | 1/18 | 56/259 | 21.6% | 2 | 3 | | | | 7 | 05:22:46 |
| Total | | 21/48 | 16/70 | 11/37 | 20/10 | 5/31 | 1/2 | 1/19 | 75/312 | 24.0% | 2 | 4 | | | | 14 | |

COURT PLAYER: GOALS/SHOTS

GOALKEEPER: SAVED/SHOTS

| TEAM TOTALS | GOALS | SAVED | MISSED | POST | BLOCKED | TOTAL | RATE(%) |
|--------------|-------|-------|--------|------|---------|-------|---------|
| Field Shot | 29 | 34 | 13 | 5 | 23 | 104 | 27.9% |
| Line Shot | 49 | 27 | 1 | 7 | 2 | 86 | 57.0% |
| Side Shot | 18 | 23 | 5 | 1 | | 47 | 38.3% |
| Fastbreak | 20 | 9 | 1 | | | 30 | 66.7% |
| Breakthrough | 18 | 4 | 1 | 2 | | 25 | 72.0% |
| Free Throw | | 3 | | | | 3 | 0.0% |
| 7M-Throw | 14 | 2 | | 2 | | 18 | 77.8% |



XVII WOMEN'S JUNIOR WORLD CHAMPIONSHIP 2010 IN KOR

TOTAL SHOT REPORT

UP TO MATCH 98

100717098-42-1/1

GREENLAND

| | | | | | | | |
|-----------------------------|-----------------------------|-----------------------------|-----------------------------|-----------------------------|-----------------------------|-----------------------------|-----------------------------|
| 1 LYBERTH Rita | 2 TREMEL N | 3 RASMUSSEN Mia | 5 HOLM Ivaana | 6 PETERSEN A | 7 PEDERSEN Aili | 8 EGEDE Sara | 9 GRONVOLD Panu |
| | 2 5 | 7 9 | 10 8 | | | | 2 1 |
| | 4 1 | 2 1 | 2 1 | | | | 1 2 |
| | 2 10 | 11 6 | 6 2 | 3 | | 1 2 10 | 6 1 7 |
| Post - 0 Miss - 0 Block - 0 | Post - 2 Miss - 7 Block - 3 | Post - 8 Miss - 2 Block - 8 | Post - 4 Miss - 3 Block - 1 | Post - 0 Miss - 1 Block - 0 | Post - 0 Miss - 2 Block - 4 | Post - 0 Miss - 0 Block - 0 | Post - 3 Miss - 2 Block - 7 |
| 10 LANGE Christina | 11 NOAHSEN Pipaluk | 12 LORENTZEN Rina | 13 LYBERTH Najaaja | 15 MIKKELSEN K | | | |
| | | | | | | | |
| | | | | | | | |
| 2 | | | 1 | | | | |
| | | | 1 | | | | |
| | | | 3 4 | 2 1 | | | |
| Post - 0 Miss - 0 Block - 0 | Post - 0 Miss - 1 Block - 0 | Post - 0 Miss - 0 Block - 0 | Post - 0 Miss - 0 Block - 2 | Post - 0 Miss - 3 Block - 0 | | | |

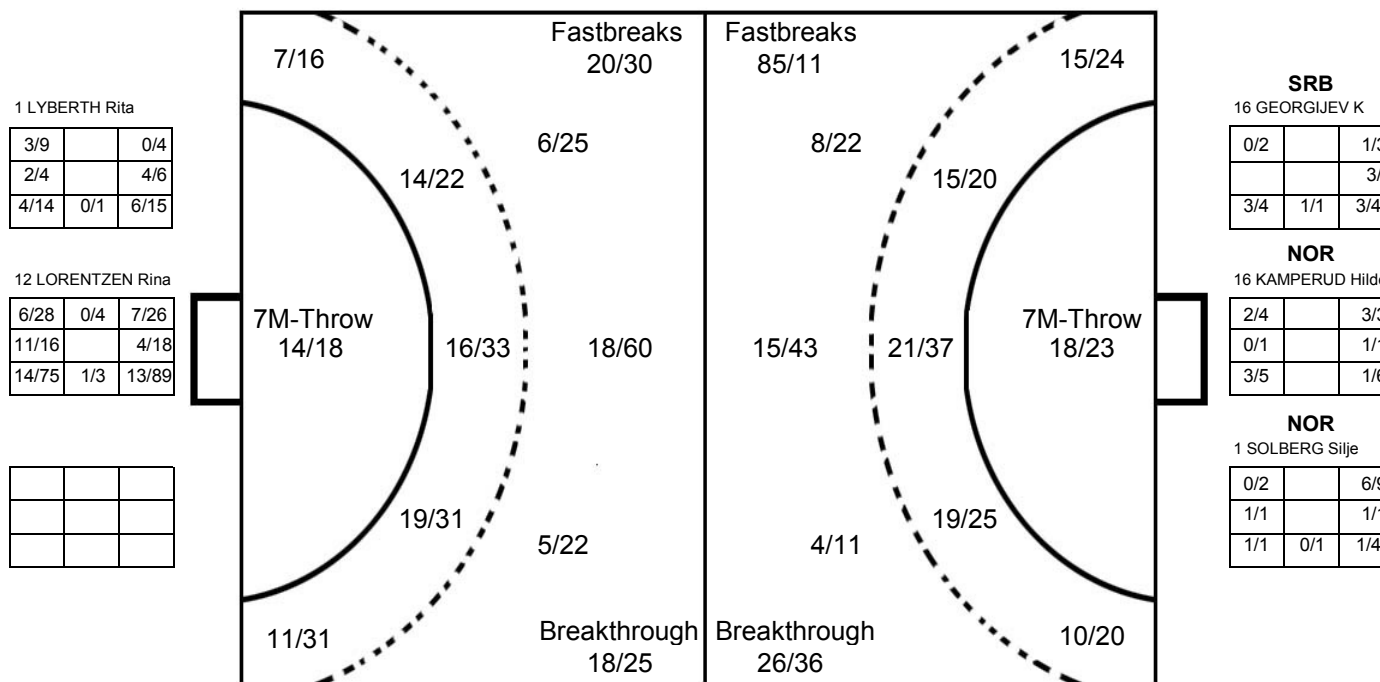

OPPONENT

| | | | | | | | |
|-----------------------------|-----------------------------|-----------------------------|-----------------------------|-----------------------------|-----------------------------|-----------------------------|-----------------------------|
| 17 NOERSTEBOE K (NOR) | 17 BRUNSBERG V (AUS) | 2 DE LA BRETECHE S (FRA) | 5 NZE MINKO E (FRA) | 10 CISSE Koumba (FRA) | 20 MANGA Christelle (FRA) | 6 GROSSMANN Ina (GER) | 2 HOMME Christine (NOR) |
| 1 3 | | 1 1 | 1 1 1 | 2 | | 1 | 1 1 |
| | | | | | 1 | 1 | 1 1 |
| 3 3 | 4 3 | | 3 2 | 3 2 | 2 4 | | 1 2 |
| Post - 0 Miss - 0 Block - 0 | Post - 1 Miss - 1 Block - 2 | Post - 0 Miss - 0 Block - 0 | Post - 0 Miss - 0 Block - 0 | Post - 0 Miss - 0 Block - 1 | Post - 0 Miss - 0 Block - 0 | Post - 0 Miss - 0 Block - 0 | Post - 2 Miss - 3 Block - 0 |
| 3 MONGA Mireille (COD) | 4 RINGAYEN Martine (FRA) | 5 POPOVIC Ivana (SRB) | 9 VASIC Natalija (SRB) | 10 RADOJEVIC Dijana (SRB) | 6 EL GHAOUJ Asma (TUN) | 10 DAOULA Nesrine (TUN) | 5 BABINA Carine (COD) |
| | | | | | | | |
| | | | | | | | |
| 4 2 | 3 2 | 2 3 | 1 5 | 1 1 3 | 5 | 1 1 | 1 |
| Post - 1 Miss - 0 Block - 0 | Post - 0 Miss - 0 Block - 0 | Post - 1 Miss - 1 Block - 0 | Post - 0 Miss - 0 Block - 0 | Post - 0 Miss - 0 Block - 0 | Post - 0 Miss - 0 Block - 0 | Post - 1 Miss - 0 Block - 1 | Post - 1 Miss - 1 Block - 0 |

