



4TH ASIAN WOMEN'S YOUTH CHAMPIONSHIP

INDV/TEAM TOTAL STATISTICS

OFFICIAL
HANDBALL
YOUTH WOMEN

UP TO MATCH 8

092011008-15-1/1
Culture Sports Hall
27/09/2011 16:00

| No. | Name | Field Shot | Line Shot | Wing Shot | Fast Brk. | Brk. Thr. | Free Thr. | 7m Thr. | Total | Rate % | ASST. ERR. | WAR. | 2' | D+DR PLY. | TIME | |
|-----------------------|----------------|------------|-----------|-----------|-----------|-----------|-----------|---------|---------|--------|------------|------|----|-----------|----------|----------|
| KOREA | | | | | | | | | | | | | | | | |
| <i>(COURT PLAYER)</i> | | | | | | | | | | | | | | | | |
| 3 | PARK Sun young | 2/2 | 1/4 | 1/1 | 4/6 | 3/3 | | | 11/16 | 68.8% | 2 | | | 3 | 01:03:41 | |
| 5 | EOM Ji hee | | 2/4 | | 2/3 | | | | 4/7 | 57.1% | 2 | | | 3 | 00:58:23 | |
| 6 | KIM Hee jin | 2/2 | 0/2 | | 2/3 | | | 1/1 | 5/8 | 62.5% | | 1 | 1 | 3 | 01:12:35 | |
| 7 | KIM Su jeong | | 5/5 | 5/9 | 8/8 | | | 0/1 | 18/23 | 78.3% | 1 | 1 | | 3 | 01:23:42 | |
| 9 | HAN Seung mi | | 2/2 | 0/1 | | | | | 2/3 | 66.7% | 1 | 2 | | 3 | 00:44:42 | |
| 10 | WON Sun pil | | 1/1 | | 1/1 | 1/1 | | | 3/3 | 100% | 1 | | 1 | 3 | 01:13:31 | |
| 11 | JUNG Mi yeong | | | 4/8 | 5/5 | 1/1 | | | 10/14 | 71.4% | 1 | | | 3 | 01:09:00 | |
| 12 | SHIN Hyeon ji | | | | | | | | | 0.0% | 1 | | | 3 | 01:02:11 | |
| 13 | KIM Jung eun | 3/4 | 6/7 | 1/1 | 4/4 | 1/1 | | 3/3 | 18/20 | 90.0% | 4 | 3 | | 3 | 01:26:36 | |
| 14 | SEO Min ji | | 3/3 | 2/4 | 4/5 | 1/1 | | 3/3 | 13/16 | 81.3% | 1 | | 1 | 3 | 01:46:16 | |
| 16 | WOO Ha lim | | | | | | | | | 0.0% | 7 | 1 | | 3 | 02:15:27 | |
| 17 | KIM Soo jung | 7/10 | 5/7 | | 3/3 | 2/2 | | 1/2 | 18/24 | 75.0% | 2 | 3 | 1 | 3 | 01:12:49 | |
| 19 | KIM Seul mi | 1/1 | | 1/1 | | | | | 2/2 | 100% | 1 | | 1 | 3 | 00:51:40 | |
| 20 | JEON You yeong | | 1/1 | | 1/1 | | | 2/2 | 4/4 | 100% | 1 | 2 | 1 | 3 | 01:28:25 | |
| 27 | KIM Sang mi | 1/2 | 1/3 | 2/5 | 4/4 | | | 3/3 | 11/17 | 64.7% | 1 | 4 | 1 | 3 | 01:40:17 | |
| 29 | CHOI Su ji | 4/6 | 3/4 | | 2/2 | | | 2/3 | 11/15 | 73.3% | 2 | 2 | 2 | 1 | 3 | 01:39:15 |
| Total | | 20/27 | 30/43 | 16/30 | 40/45 | 9/9 | | 15/18 | 130/172 | 75.6% | 22 | 21 | 9 | 6 | | |
| <i>(GOALKEEPER)</i> | | | | | | | | | | | | | | | | |
| 12 | SHIN Hyeon ji | 3/7 | 9/11 | 1/4 | 1/1 | 0/2 | | 0/3 | 14/28 | 50.0% | 1 | | | 3 | 01:02:11 | |
| 16 | WOO Ha lim | 12/21 | 12/22 | 3/10 | 1/4 | 1/6 | 0/1 | 0/6 | 29/70 | 41.4% | 7 | 1 | | 3 | 02:15:27 | |
| Total | | 15/28 | 21/33 | 4/14 | 2/5 | 1/8 | 0/1 | 0/9 | 43/98 | 43.9% | 8 | 1 | | | | |

COURT PLAYER: GOALS/SHOTS

GOALKEEPER: SAVED/SHOTS

| TEAM TOTALS | GOALS | SAVED | MISSED | POST | BLOCKED | TOTAL | % |
|--------------|-------|-------|--------|------|---------|-------|--------|
| Field Shot | 20 | 3 | 1 | 2 | 1 | 27 | 74.1% |
| Line Shot | 30 | 7 | 2 | 2 | 2 | 43 | 69.8% |
| Side Shot | 16 | 10 | | 4 | | 30 | 53.3% |
| Fastbreak | 40 | 5 | | | | 45 | 88.9% |
| Breakthrough | 9 | | | | | 9 | 100.0% |
| Free Throw | | | | | | | 0.0% |
| 7M-Throw | 15 | 1 | | 2 | | 18 | 83.3% |

Played

| STAGE | MATCH | PLAYED | SCORE |
|-------------|-------|--------|---------------|
| Preliminary | 4 | IRI | 40:19 (19:9) |
| Preliminary | 5 | QAT | 43:7 (23:2) |
| Preliminary | 8 | KAZ | 47:29 (24:18) |



4TH ASIAN WOMEN'S YOUTH CHAMPIONSHIP
TOTAL SHOT REPORT

UP TO MATCH 8

092011008-42-1/1

KOREA

Table of player statistics for Korea, including names like PARK Sun young, EOM Ji hee, KIM Hee jin, etc., and their respective shot counts and statistics.

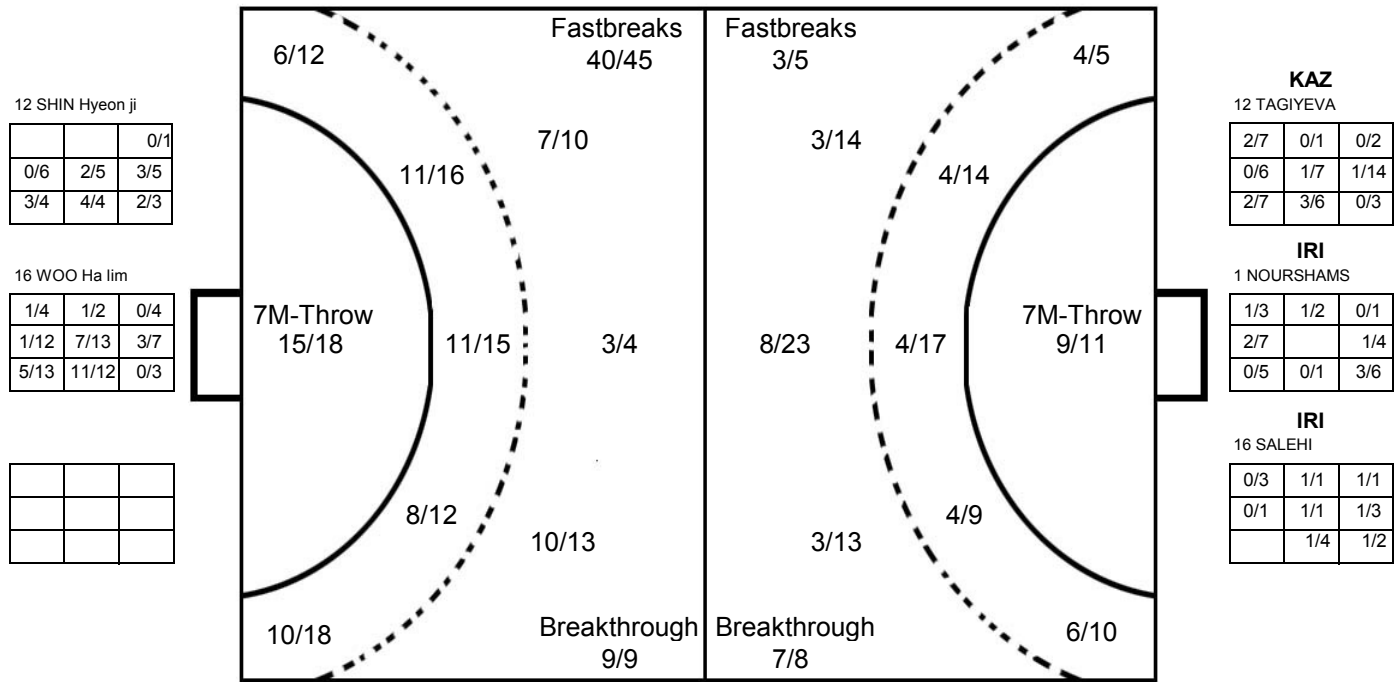

OPPONENT

Table of player statistics for opponents, including names like ALEXANDROVA Irina, TANKINA Olga, TOLSTIKHINA, etc., and their respective shot counts and statistics.

